State Library Sojuneda

McKean County Miner.

HARRY L. BACKUS, Editor and Proprietor. | OFFICIAL PAPER OF THE COUNTY | TERMS: $1.25 Per Year.

VOL. XXXIX. | SMETHPORT, PA., THURSDAY, FEBRUARY 27, 1902. | NO. 9.

KILLED AT KUSHEQUA

BRAKEMAN LOST HIS LIFE AND CONDUCTOR RECEIVED SEVERE INJURIES WHILE SWITCHING.

THROWN FROM TOP OF BOX CAR

James McGraw, a brakeman employed in the freight service of the Kushequa Route, was instantly killed while at work in the yard at Kushequa yesterday afternoon about 1:30 o'clock. Conductor William Halpenny was painfully injured at the same time.

Both men were standing on a moving box car which suddenly jumped the track, striking the ties with great force and throwing the men from the top. McGraw, who was on the head end was hurled head foremost to the track directly in front of the car which ran over him inflicting injuries which caused almost instant death. Halpenny fell off to one side and was severely cut and bruised.

James McGraw was a married man about 25 years of age. He boarded at Kushequa with his wife, it is reported, being a resident of Bradford. It is said that the man is quite well known in Smethport where he was formerly employed. The remains will probably be taken in charge by relatives.

Ribs Broken in Kushequa Accident.

In the account of the wreck on the Kushequa railroad which appeared in last week's MINER it was stated that no one was injured. The writer has since learned that Clayton Parkes of Smethport was quite severely hurt. He was thrown with great force against the seat in front of him and, although his side was quite sore, paid no attention to it at the time. But later, on being examined, it was found that two of the young man's ribs on the right side were fractured. Not the least unpleasant result of the accident is the fact that Mr. Parkes was compelled to resign the order of a good portion of his accounts. The jobs have to be filled promptly and as Mr. Parkes was out of the field he had [illegible]

Launching of William's Yacht.

The sister Miss Alice Roosevelt broke a bottle of wine over the bow of Emperor William's yacht and said so that all could hear: "In the name of his Majesty Emperor William, I christen thee Meteor III."

After that Miss Roosevelt wielded a silver hatchet, which cut a cord that held in place two 56-pound weights on either side of the vessel. These weights swung down and hit the dog shores, which immediately released the vessel. There was a slight trembling and then the yacht slid slowly and gracefully into the water.

Thus has another American woman achieved undying fame by the use of a hatchet.

Break in Gas Main Cought Fire.

A big leak in a high-pressure gas main on Willow Street was fired in some unaccountable way last Saturday night and a burst of flame shot high in the air. Although there were no houses in close proximity to the break some excitable people turned in an alarm of fire to which the department quickly responded. When the nature of the disturbance was learned the firemen returned to quarters as their services were not needed. Employes of the gas company soon remedied the break, but the big blaze attracted crowds of people before it was extinguished. Beyond a temporary shortage in the gas supply around town no inconvenience was experienced.

Taken to the Asylum.

Chas. C. Mesler, a well known citizen of this place, was taken to the Warren insane asylum this afternoon. Mr. Mesler has been acting strangely for some time past and physicians decided that it was not safe to allow him his liberty. Sickness, business and religious troubles have preyed upon the mind of the unfortunate man until his actions were wild and irresponsible. His wife and small children have the heartfelt sympathy of the entire community and it is devoutly hoped that Mr. Mesler will be cured of his terrible malady.

A Continuous Performance.

The excursion to Mt. Jewett on the Shawmut last Saturday night was well patronized, although it did not leave this place until after 9 o'clock, because of a delay caused by an accident on the Pennsylvania. Quite a gang of hoodlums were included in the crowd and in spite of the best efforts of the trainmen succeeded in raising disturbances that made the peace-loving passengers heartily glad when Mt. Jewett was reached. The show is described as "very bum" and no one regretted the fact that it was half over before they arrived.

Call and Settle.

Persons who are indebted to F. A. Mason must call at once and settle and save trouble. F. A. MASON.

My stock of robes and blankets is complete. No better line was ever shown in Smethport. CHARLES LEMMLER.

Clean the Sidewalks.

The spring-like weather of the past few days has brought to light many fire plugs and a few sidewalks which had been given up for lost by the general public. There are hundreds of rods of sidewalk in the borough that have not known the touch of a snow shovel since the winter commenced and are now covered to the depth of a foot or two with slush and ice. The King street walk on the school house square, the square from Church to Washington on King street and from Hill to Pine on the north side of Main street and a dozen other stretches could be mentioned as particularly disagreeable and in some cases dangerous. The borough officials, whose duty it is to enforce ordinances, could made themselves vastly more popular in seeing that the provisions in regard to cleaning sidewalks are carried out to the letter than in muzzling all the dogs in the state and the time passed in chasing unmuzzled dogs could be used to much better advantage in shoveling snow, although it may not be near as exciting. The foot ordinance in regard to equipping bicycles with lanterns and bells was rigidly enforced, when not one person was inconvenienced where two hundred are now. The authorities are most earnestly requested to make it a fad to enforce the walk cleaning ordinance and let the rabies and similar scares take a well earned rest.

Tillman Again on The Senate Roll.

The names of the South Carolina Senators, who are still under the ban of contempt have been restored to the Senate roll. The situation is a novel one and presents difficulties for which to-day the lawyers of the senate will doubtless present some [illegible] the Philadelphia Press.

The Constitution gives the Senate the power by a two-third vote to expel a member. It has the constitutional right also to punish a member for disorderly conduct. Is that power to punish Senator Tillman exercised by the will and discretion of a majority of the Senate, or will submit to the limitations of the other provisions of the Constitution, viz: "Each Senator shall have one vote," and "no State without its consent shall be deprived of its equal suffrage in the Senate."

The question would be a single one if it turned wholly on Mr Tillman's insults or demerits, but is complicated by the expressed rights of the State of which he is an authorized agent. If Tillman were expelled South Carolina could in a short time fill the vacancy. With its Senator's official functions suspended and his membership unsecured South Carolina is for the time being deprived of its equal suffrage in the Senate without its consent. Probably it was this consideration that led President pro tempore Frye yesterday to order that the names of the South Carolina Senators be restored to the roll.

Here is a Big One.

The tallest man on earth, according to the judgment of the New York Herald, is Edward Beaupre, a young French Canadian giant, who bids fair to rival the fabled one-eyed giant, Polyphemus, of Homer's time, while he overtops by several feet modern competitors. Beaupre, therefore, enjoys the proud distinction of being the tallest man on earth. He is 20 years old, tips the scales at 587 pounds and stands ten feet, eleven inches high, his hands measuring nineteen inches, and his feet twenty-four inches by 12 wide. A two-yard tape measure barely encircles his chest. Each of his trousers legs can contain the figures of two ordinary persons, and there is sufficient cloth in one of his suits to outfit ten average men. The massive framework of each of his outstretched arms will bear the weight of three athletes. A man five feet ten inches by his side appears a mere pigmy. One of the peculiarities about Beaupre is that his father and mother were of ordinary size. From youth he has been a great gymnast and has given much time to athletic sports.

About the Shawmut.

The P., S. & N. shops at this place are running over time, making repairs and building new coal cars for the new mines of the company.—St. Marys Gazette.

The Shawmut has received three hundred new coal cars, but they are still about three thousand cars behind in their coal and coke orders.—Ex.

The Shawmut railroad surveying gang arrived in town Thursday morning and are quartered at the American House. Here's hoping they will establish a line upon which the long looked for Shawmut will be constructed the coming summer.—Friendship cor. Dispatch.

Will be in Smethport.

Dr. Hyde, the eye specialist, will be at the Grand Central hotel from Saturday until Monday night, March 1, 2 and 3. Dr. Hyde has all of the latest appliances known to the scientific world. All work guaranteed. Headaches cured and eyesight restored. Examinations free. Office hours from 9 a. m. to 8 p. m. DR. H. B. HYDE, Buffalo, N. Y.

Subscribe for the MINER.

DIED ON THE ROOF.

WM. GRIGSBY, A WELL KNOWN CARPENTER EXPIRED WHILE AT HIS WORK SATURDAY.

HEART FAILURE WAS THE CAUSE.

The community was shocked Saturday morning last to hear that Wm. Grigsby, an old resident of Smethport, had suddenly died while at work.

Mr Grigsby had been in poor health for several months, but was apparently feeling much better than usual Saturday morning and upon request of Clarence Powell of East Smethport, with whom he usually worked at his trade of carpenter, willingly consented to help place an iron roof on what is known as the Smith house on Cemetery street.

He proceeded to the house and climbing to the roof went to work. About 9 o'clock Mr. Powell, who was on the ground, was horrified to see Mr. Grigsby sink lifeless to the roof. He hurried to his assistance and brought him to the ground, then summoned physicians by telephone. But it was useless, the man was dead, probably before he could be taken from the roof.

William H. Grigsby was born in Wayne county, N. Y., July 14, 1845. While a resident of Portage Creek he enlisted in Co. E, 50th Pennsylvania Volunteers and served four years during the Civil war. In 1866 he was married to Miss Mahala Keller at Citron Springs, Va., living there about 12 years before he moved to Smethport. Aside from one daughter, Mrs. Mary Chase of Erie, he leaves two brothers, John of Smethport and Charles of Millboro, Va., one half brother, Anson Berdick of Smethport, two sisters, Mrs. Wm. Gallagher of Kane and Mrs. Phoebe Albright of Elmira, N. Y.

The funeral was held at the late home of the deceased on Cemetery street Monday afternoon, Mr. Keller Post No. 211, G. A. R. Exalted Ruler of the order, Rev. Copeland D. Patterson officiating. The funeral procession was headed by the Smethport band playing the Dead March in Saul. Interment was made in Rose Hill cemetery by a large concourse of sorrowing friends.

Mr. Grigsby was a man well liked by all who knew him. Honest, upright and industrious his death is a loss to the community. By his demise another soldier is added to the silent, great majority.

Washington Letter.

(From our Regular Correspondent.)

WASHINGTON, Feb. 24, 1902.

Early last week the Senate determined to take the vote on the Philippine tariff bill at four o'clock this afternoon and all who desired to speak on the subject were requested to govern themselves accordingly. Senators Bate, Spooner and Patterson have been the leading speakers of the past week and the final hours of the consideration of the bill have been replete with interest. With remarkable versatility Senator Spooner analyzed the more important claims of his Democratic colleagues and ridiculed their lack of logic with a keenness seldom equalled. At times he was interrupted by the Democrats and permitted every interruption and answered every objection with a directness and frankness which rapidly diminished the desire of the Democratic Senators to expose themselves to the keen shafts with which their sophistries were met.

Earlier in the week the Senate suspended the consideration of the Philippine bill long enough to pass the permanent census bill and to ratify the treaty with Denmark which transfers to the United States the Danish West Indies. An amusing incident occurred when Senator Wellington was speaking on the Philippine question. "Every one," said the Senator, "is familiar with those stirring lines—" then he stopped short, turned red, and was finally obliged to search through the papers on his desk. Having found the quotation he proceeded to read

"When freedom on her mountain height
Unfurled her standard in the air,"

etc.

Having disposed of the war revenue repeal bill the House of Representatives turned its attention to the Indian Affairs bill and spent several tedious sessions in its consideration. During the consideration of this measure the Speaker permitted the discussion to range over a number of subjects and the remarks of Representative Wheeler of Kentucky, chronicled last week, were freely commented on. Mr. Boutell of Illinois made, perhaps, the wittiest reply to Mr. Wheeler, and one that drew frequent applause from the Republican side. Mr. Corliss of Michigan also took occasion to present his views on the question of a Pacific cable, the government ownership of which he warmly advocates. Speaking to your correspondent on the subject Mr. Corliss said yesterday: The United States should profit by the example of other nations. England has for the past fifty years been acquiring, by purchase and construction, cable communication with her vast possessions until she has expended upwards of hundreds of millions of dollars for this purpose and she operates her own cables connecting colonies. She is now constructing a cable from Vancouver to Australia at a cost of nearly nine million dollars and, in order to give her tradesmen and manufacturers the benefit of this communication at the least possible cost, has fixed a rate of fifty cents per word from Vancouver to New Zealand.

"The right to construct and operate the Pacific cable is a public utility or franchise held by the people. This control is an inherent right held by the people. Its construction and operation will necessarily become, for a great many years, a monopoly and should not be transferred from the control of the people."

On Friday the Indian bill was passed and the consideration of private claims was taken up. The chief interest in the House at this writing centers in the Ways and Means Committee where those members who are recognized as the party leaders are considering the question of reciprocity with Cuba. Mr. Payne, who was originally opposed to such a measure, has been won over by the arguments of the President and now favors reasonable reciprocity. General Grosvenor of Ohio, who was formerly antagonistic and pronounced the agitation "preposterous" has conceded that some measure will probably be framed by the committee. Mr. Dalzell of Pennsylvania tells me that he will support any reasonable measure that will not inflict serious injury to American interests. Mr. Tawney declares that he is firm in his original position and that he will vote for no measure unless he is assured it will not injure to the least degree any American interest. Some measure which will relieve Cuba's condition will be adopted but it is impossible to determine at this writing how long the committee will take to arrive at that end.

Mr. Tawney tells me that he believes the Cuban sugar crop cannot be enlarged except the sugar lands are controlled by American and to that end he introduced a resolution in the House of the extra session but Mr. Payne objected to its consideration because adopted without having first been referred to a committee where resulted in the loss of the resolution.

I called on Postmaster General Payne Saturday and asked him if he would confirm the statement that hereafter it would be the policy of the administration to remove fourth class postmasters only "for cause." "There is nothing in the law," replied Mr. Payne, "to warrant the removal of postmasters at the end of four years and I see no good reason for so doing." "But, Mr. Payne," I said, "is it not a fact that the postmasterships are regarded as the perquisites of the local organizations, and will not this radical departure from a time-honored custom injure the party?" "They may have been regarded as perquisites," said Mr. Payne, "but I see no reason for removing a postmaster unless the interests of the administration, good politics or good government demand it." "You mention 'good politics'?" I asked. "No. I believe that in the long run more injury is done to the party by the supplanting of one Republican by another than the reverse. The knowledge that this Department made removal only for cause would save Members of Congress from many grave embarrassments. They are now frequently called upon to decide between factions where their decision is bound to make enemies for themselves and their party. Of course, I do not say that I would condemn changes where the administration changed politically, but under all other circumstances I regard it as good government—which means good politics—to make changes only where the incumbent proves himself unfit for the office. I am opposed to the principal of paying political debts with government positions."

Last and Perhaps Best.

The last entertainment of the course given in Smethport during the winter was the Hungarian Court Orchestra, which played at the court house Monday evening. The attraction is considered by many to have been best of all. The orchestra is composed of eight gentlemen and one lady, and each one is a thorough musician. Mr. Jones, a vocalist, is also a member of the company, and his selections gave general satisfaction. The Amsterdams are easily the leading artists of the combination, Miss Amsterdam's performance on the cymbalom being especially praiseworthy. The large audience which heard them was delighted and will give them a warm welcome if they ever visit Smethport again.

Mrs. E. G. Carter wishes to announce to her many customers that she is now in position to give the very best optical work in the county. Mr. Austin, who is a graduate optician, has charge of all work and satisfaction is guaranteed or no charge.

Feb. 3, 1902.

Reduced prices on horse blankets. You have room for them, we have not. Holmes & Gilfillan.

COURT PROCEEDINGS

CRIMINAL COURT IN SESSION THIS WEEK. MANY WITNESSES FROM KANE IN ATTENDANCE.

THE TRIAL LIST IS NOT LARGE

The regular term of Quarter Sessions opened in Smethport Monday afternoon at 2 o'clock. There were but 25 indictments to be presented to the grand jury. G. C. Murray of Keating township was appointed foreman of that body.

The constables' returns and motions received the attention of the court until an indictment was returned by the grand jury. Judge Morrison talked plainly to the Bradford city constables regarding alleged violations of the liquor laws in their districts, saying that several complaints had been made that liquor could be bought at almost any drug store in the city without a physician's prescription, and that drinks were being sold to persons in an intoxicated condition. The constables all stated that they had no knowledge of such violations of the law and were instructed to keep a sharp lookout in the future.

The jury in the case of Commonwealth vs. Thomas Finnegan found the defendant guilty of larceny.

The next cases taken up were two against Silas Estey of Bradford, both charging him with assault and battery. Both were brought by members of the same family, Mrs. Fairbanks and Verne Gardner. Estey claimed that he had heard a row in the lions and came in to see if he could render some assistance to the parties. But the jury decided that he had been guilty of simple assault.

William Fraley, a glassblower formerly of Smethport was next tried, charged with assault with intent to kill. Henry Erickson, the prosecutor, who lives in Kane, was in a barroom in that place, when Fraley entered. There had some words, it appearing from the evidence that Erickson was drunk and looking for trouble, and finally he struck Fraley in the face. Some bystanders grabbed Fraley, and he, thinking a crowd was after him, pulled a revolver and shot without any special intention to kill anyone. The bullet struck Erickson in the side, and being divided deflected no serious injury. The jury decided that Fraley was not to blame in the matter and acquitted him putting half the costs on Erickson and half on the defendant.

Frank P. Ward was arrested for taking a plate glass window in a jewelry store in Kane and taking several silver articles from the store. He admitted breaking the window, but denied that he had stolen anything. He did not seem to be very sure of this, however, for a little later he would plead guilty; as he did not wish to make trouble and expense.

Byron Acre pleaded guilty to a charge of larceny, particulars of which appeared in the MINER last week.

Commonwealth vs. John Tonkay. Took up the attention of the court yesterday. Tonkay was charged with selling liquor to minors, and several alleged minors swore that they had procurred beer and whiskey at Tonkay's hotel. Defense was mainly that if liquor had been furnished to persons under age it had been done by bartenders acting against the orders of the proprietor. Bouton & Gallup of Smethport and E. L. Ryan of Kane were attorneys for the defense and their skillful handling of the case and splendid addresses to the jury are very favorably spoken of.

The juryman committed to jail Tuesday for appearing in court in an intoxicated condition was excused from further service as a juryman without pay yesterday.

The case of the Commonwealth vs. Ellis King was continued to next term.

James C. Maloney and Charles Long pleaded guilty to a charge of larceny preferred by H. Nesselson, a Bradford pack peddler. Sentence was suspended on the young men.

The grand jury returned the following: George B. Weaver and Frank Brookey, larceny and receiving stolen goods, not a true bill as regards Weaver, and a true bill as to Brookey; Commonwealth vs. Marsh Bigler and John Early, larceny of a $10 bill, a true bill; Commonwealth vs. Patrick Lynch, malicious mischief, a true bill; Commonwealth vs. Benj. Houseand, larceny, a true bill.

The grand jury finished their duties yesterday afternoon and were excused from further attendance.

Just before noon to-day the jury in the case of Commonwealth vs Benj. Houseon brought in a verdict of not guilty, defendant to pay one half of the costs and the prosecutor, W. D. Camp, one half. Houseon was charged with stealing oysters from in front of the Dairy Kitchen Cafe in Smethport.

The jury in the Tonkay case is still out and prospects of an agreement being reached are remote.

There is economy in buying good robes and blankets. They last longer, look better and are warmer than the "just as good" kind. I always handle the best. CHARLES LEMMLER.

A Communication From Rew City.

With prancing steeds and gaily decorated sleigh, George Washington's portrait proudly standing in front and the American flag proudly floating in the breeze, Prof Smith, with the pupils of his department in our academy, with P. A. Connolly as conductor, took a trip to the county seat, thinking this a proper way to celebrate the birthday of our country.

Amid the admiring gaze of the assembled multitude the jolly load of youth and beauty departed on their festive jaunt. The inner man had been well provided for, the sleigh being well filled with provisions of all kinds, so in case of accident there would be no danger of starvation. Everything passed as merrily as a marriage bell, and George himself would have felt proud of it if he could have been one of the party and enjoyed the attention and hospitality that was tendered them.

The first stop was at the poor farm, where they were welcomed by Mr. and Mrs. Ryan and family, who proceeded to make everything enjoyable in every manner possible. They found them very worthy entertainers in every respect. In regard to the poorhouse too much cannot be said in regard to the neatness, cleanliness and management. Mr. Ryan is certainly the right man in the right place.

The party took lunch in the dining room of the poor house. After this they returned to Smethport, visiting the jail. It was found in very good condition under the management of our able and most efficient sheriff. This being over, the party returned home feeling that they had been very well repaid for their trip, mentally, morally and physically.

Prof Smith has been principal of our schools for the past two years. He is a young man of great ability. By his energetic solicitations and painstaking aid he has won. We wish him all possible success in his work in our county, joining in wishing that he may [illegible] to remain with us.

P. A. Connolly is one [illegible] deputed portages. He [illegible] and with his shoulder at the wheel [illegible] elevate education to whatever [illegible] opportunity may present [illegible].

Kern Incandescent Gas Burner

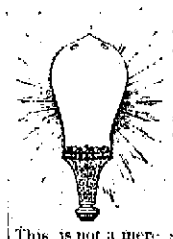

[illegible] of several [illegible] is a well known [illegible] that saves 50 per cent of your gas [illegible] at [illegible] only [illegible] foot of gas per hour. It gives a better light than electricity, no mantles to [illegible], and no burners to break unless you want them and at only one-tenth the cost. This is not a mere statement but a positive guarantee. Some of the superior advantages obtained by its construction are: A luminosity two or three times greater than in previously discovered burners. No chimney being required as the burner creates its own pressure, great economy is made in the maintenance by avoiding the breakage of glass. The gases are perfectly consumed, the mantles do not blacken; therefore they are not so easily broken and practically will last from two to three times as long as under any other condition of burners. As the lighting efficiency per cubic foot is great, very small quantities of gas are used; therefore the light is a cool one. In Smethport where everybody must burn gas by meter before October 1st, these lights will create a great saving as they are made to consume but 5-10 of a cubic foot of gas per hour upward. The small globes (about the size of a 16 candle electric bulb) are made in all colors, sizes and shapes, and can be procured by our ball fitting if desired. For further particulars as regards price, etc., call on or write Willett S. Palmer, sole agent for Smethport and vicinity.

Very Low Rates to the Northwest.

March 1 to April 30, 1902, the Chicago Milwaukee & St Paul Railway will sell tickets to Montana, Idaho and North Pacific coast points at the following greatly reduced rates: From Chicago to Butte, Helena and Anaconda, $30.00; Spokane, $30.50; Portland, Tacoma, Victoria and Vancouver, $33.00. Choice of routes via Omaha or St. Paul to points in Montana, Oregon and Washington. For futher information apply to any coupon ticket agent in the United States or Canada, or address John R. Pott, District Passenger Agent, Pittsburg.

Career and Character of Lincoln

An address by Joseph Choate, Ambassador to Great Britain, on the career and character of Abraham Lincoln—his early life—his early struggles with the world—his character as developed in the later years of his life and his administration, which placed his name so high on the world's roll of honor and fame, has been published by the Chicago, Milwaukee & St. Paul railway and may be had by sending six (6) cents in postage to F. A. Miller, General Passenger Agent, Chicago, Ill.

Cure Your Catarrh Now.

V. Van Dorn, 2011 Avenue B, Birmingham, Ala., writes: "I have had catarrh in one of the worst forms for 20 years, and after using Dr. Geo. Leininger's For-mal-de-hyde Inhaler for two days feel entirely relieved and believe by its continued use I will get cured." Sold at 50 cents on a guarantee by J. W. Voorhees.

Now is the time to buy your robes and blankets, and Lemmler's is the place to buy them.

Stransky steel ware wears best. Holmes & Gilfillan.

THE DESTRUCTIVE TEREDO.

A Curious and Terrible Worm That Is a Success in Lumber.

STATEMENT

OF THE

Finances of McKean County

FOR THE

Fiscal Year Ending January 6th, 1902.

COUNTY FUNDS.

Dr.

POOR FUND.

BRIDGE BOND FUND.

COUNTY ASSETS.

Amount due County from State on Fund Fire Wardens	37 50	
Amount due County from uncollected taxes	2650 40	
Amount due County from funds in Treas.	2000 00	
Amount due County from State tax unadjusted	3400 10	
Amount due County from dog tax unadjusted	1000 00	
Amount due County from bridge bond fund in Treas.	4867 00	53971 80

COUNTY LIABILITIES.

Commonwealth's costs estimated	200 00	
Outstanding indebtedness sundry items estimated	704 70	
Amount due Penna. Reform School	284 41	
Amount due Western Penitentiary	2009 80	
Amount assets in excess of liabilities	50822 77	53971 80

ASSETS TAX FUND.

ASSESSMENT CASE No. 2.

ASSESSMENT CASE No. 3.

ROAD DAMAGE FUND.

STATEMENT

Showing the cost of keeping each inmate per week at the Almshouse for the fiscal year ending January 6th, 1902.

Total cost of keeping inmates	6107 17	6107 17
Boarding inmates 20033 days or 2862 3-7 weeks at $2.10 per week	6107 17	6107 17

We the undersigned Commissioners of McKean County and McKean County Poor District do hereby certify that the foregoing statement of receipts and expenditures, and statement of assets and liabilities, are true to the best of our knowledge.

A. M. BOARDMAN,
ALBERT PETERSON,
T. F. HUSSONVILLE,
Commissioners of McKean County.

Attest:
S. D. WEAVER, Clerk.

A Sense of Humor.

No Time to Die.

A lighthouse keeper on the Jersey coast was asked if he ever was disturbed with ghosts or other apparitions, as he could not stand such interjections. He was told of one old woman who always made herself heard at all good points. She was asked on this occasion to desist, and she obliged for once. At the end of the sermon the minister met her and warmly thanked her for holding her tongue.

"No need to thank me, no need to thank me," she exclaimed. "You said nothing whatever to make me shout!"—Kansas City Independent.

Keep Busy.

An unhappy life is an idle one. Those who are busy lost are the most earnest workers. It is folly to say that we can find no labor. Life itself is a stupendous task. It is cowardly, however, to shirk labor by feigning not to see it. Each to toil. If he does his duty, will have a busy life.

Most Unusual.

"Jigby's a queer fellow. He bought a couple of tickets from me for an amateur theatrical performance for charity."

"And he actually used them?"

"Not only that, but he says he employed himself."—Catholic Standard and Times.

Put Him In the Shade.

Hewitt—What became of the girl that you used to say was the light of your life?

Jewett—Another fellow came between me and the light.—Judge.

The Toll.

"I should like to ask you, Mr. Reiter, as a successful literary man, what is an author's hardest struggle?"

"Staying successful, young man."—Indianapolis News.

Admit occasionally to your friend that he knows more than you do. It gives him a great impression of your discrimination and good sense.

It sometimes happens that when a man fails in doing anything else well he marries well.—Atchison Globe.

Things He Didn't Understand.

A Tough Negro.

Stories of brute doughtiness and Homeric endurance are fondly preserved in the folklore of the water front. Now, for instance, Scipio Flanagan, "the biggest nigger in the business," supported the entire weight of an immense packing case, weighing upward of 1,800, on his prostrate body. The negro held the hand truck to receive the case, which in the hands of half a dozen men was being balanced at just the right angle to slip into place. But it hit the edge of the truck and knocked it away, and the negro unluckily lost his footing and fell flat with the great box on top of him. He shrieked in terror and groaned, it was said, like a siren whistle, but when a gang of fifteen men lifted the thing bodily and pulled him out all he did was to screw his fists into his eyes like a big child, stretch his long limbs grotesquely and return to work. Of course he talked about this feat for many a day.—Frank Leslie's Monthly.

FURNITURE

You make no mistake in buying here. The stock is complete, and prices low.

CARPETS

An elegant assortment just received. Now is the time to secure best values. Remember our stock of wall paper contains all the latest patterns.

Main Street, Smethport. **Specht & Sasse.**

THAT ETERNAL ITCHING.

$5 for any case of Itching Piles, Ulcerated Piles, Barbers' Itch, Old Sores, or Eczema that cannot be cured with one box of DR. ZIGG'S SILVER LEAF OINTMENT. By mail 60 cents.

DR. ZIGG MEDICAL CO., Bradford, Pa
For sale by all druggists.

PASADENA

KIDNEY CURE. *It Nourishes, Fortifies and Refreshes the Whole System.*

COUGH BALSAM. *Cures Catarrh, Asthma, Bronchitis, Consumption, Etc.*

LINIMENT. *The Great Remedy for Pains, Bruises and Burns.*

PASADENA MEDICINE COMPANY, BRADFORD, PENNA.

INSURE YOUR LIFE WITH THE

Mutual Reserve Fund Life Association

OF NEW YORK.

One of the Great Life Companies of the World

Frederick A. Burnham, President.

1881---RESULTS UNPARALLELED.---1901

Over 80,000 Policy Holders, Representing nearly 200,000,000 of Insurance.

Invested Assets, over	$12,250,000
Government Deposits, over	$600,000
Death Claims Paid, over	$44,000,000

FOR FULL INFORMATION ADDRESS

GEO. M. KELLOG, General Agent,
Hornellsville, N. Y.

STOP! READ! and REFLECT

And then go to

BROWNELL BROTHERS,

Where you will find a carefully and well selected stock of

DRY GOODS, NOTIONS,
FURNISHING GOODS,
HATS, CAPS. BOOTS and SHOES.

AND A CHOICE LINE OF THE

FINEST GROCERIES

TO BE FOUND IN TOWN AT

ROCK-BOTTOM PRICES.

Redfield's Magazine

For March

Will be out on or about March the first.

Fine Illustrations. Entertaining Reading.

Sold by all Newsdealers.

This Magazine is being introduced throughout the county and subscriptions taken by Geo. D. Hyde.

5c the copy.

50c the year.

Scott F. Redfeld, Publisher,

Smethport, Pa.

AT COST.

GAS,
COAL
AND WOOD
HEATERS.

HORSE BLANKETS
AND ROBES.

KEROSENE LAMPS.

J. C. Hamlin.

SUN PROOF PAINT.

McKean County Miner

LOCAL AND GENERAL.

—Ormunds are at work.

—Olean's prospects for a new hospital are bright.

—The new steam laundry is nearly completed and will soon be in running order.

—Prince Henry of Prussia has arrived and is having a rich old time, and your Uncle Sam is paying the freight.

—James Borland while acting as fireman on an Erie railroad train was killed near Rassdas last Thursday night.

—Eighteen people lost their lives in a fire which badly damaged the Park Hotel in New York city last Friday morning.

—After exhaustive research the Coudersport Enterprise announces that there are eighty widows in that town and only ten widowers.

—The people of Olean experienced a water famine last week owing to a break in the main line. Beyond a fear of fire the residents were not alarmed.

—On Monday of last week the schools of Mt. Jewett were closed out of respect to the memory of H. J. Brennan who was one of the board of directors.

—Many young teachers from this vicinity are making preparation to attend the Clarion State Normal school during the spring and summer terms.

—The barn at the corner of Green and Mechanic streets, an old landmark, is being torn down and a dwelling house will probably soon be built on the spot.

—John Mundy, local editor of the Potter Enterprise, was elected auditor of Coudersport borough last week. Another recognition of the power of the press.

—Not a "Pan-Am" but a pancake feast with side dishes. "Just like your mother makes them." (European plan) at the Methodist chapel Friday evening, Feb. 28th, beginning at six o'clock.

—The Potter Enterprise Publishing company has been granted a charter. The Enterprise is a model country weekly and deserves the continued prosperity which the MINER sincerely wishes it.

—The Austin Republican is to be commended on the fact that in spite of the many temptations to exploit its side of a town issue at length, it has reserved several columns of space each week for purely local news.

—Ormunds are at work.

—Olean's prospects for a new hospital are bright.

—The new steam laundry is nearly completed and will soon be in running order.

—Prince Henry of Prussia has arrived and is having a rich old time, and your Uncle Sam is paying the freight.

—James Borland while acting as fireman on an Erie railroad train was killed near Rassdas last Thursday night.

—Eighteen people lost their lives in a fire which badly damaged the Park Hotel in New York city last Friday morning.

—After exhaustive research the Coudersport Enterprise announces that there are eighty widows in that town and only ten widowers.

—The people of Olean experienced a water famine last week owing to a break in the main line. Beyond a fear of fire the residents were not alarmed.

—On Monday of last week the schools of Mt. Jewett were closed out of respect to the memory of H. J. Brennan who was one of the board of directors.

—Many young teachers from this vicinity are making preparation to attend the Clarion State Normal school during the spring and summer terms.

—The barn at the corner of Green and Mechanic streets, an old landmark, is being torn down and a dwelling house will probably soon be built on the spot.

—John Mundy, local editor of the Potter Enterprise, was elected auditor of Coudersport borough last week. Another recognition of the power of the press.

—Not a "Pan-Am" but a pancake feast with side dishes. "Just like your mother makes them." (European plan) at the Methodist chapel Friday evening, Feb. 28th, beginning at six o'clock.

—The Potter Enterprise Publishing company has been granted a charter. The Enterprise is a model country weekly and deserves the continued prosperity which the MINER sincerely wishes it.

—The Austin Republican is to be commended on the fact that in spite of the many temptations to exploit its side of a town issue at length, it has reserved several columns of space each week for purely local news.

—Thursday, Feb. 27th, was a very busy day for the telephone girls. Calls for long distance connections were unusually numerous and the telegraph and telephone service generally was considerably delayed by the storm.

—Correspondents are wanted in every town in the county. If your neighborhood is not represented in the columns of the MINER send in personal and general news items and become a regular correspondent.

—We like to hear a good farmer relate how he got his start. It is the history of the best of farmers to learn that the cost of the farm to begin with was from nothing to a few hundred dollars. Aurora cows of good breeding age is $5.50 per head, and pure bred $4.00 to $5.50 per head in car load lots.—Gazette.

—Jim Fitzpatrick lost his fight to Jim Jeffords at Allbrown in the ninth round, the referee deciding that Fitzpatrick struck a foul blow. Fitz protested the decision, saying that the blow was struck in a breakaway, and was allowable under the rules agreed upon. It afterwards developed that the referee was Jeffords' manager.—Olean Democrat.

—No document has ever been handled with more caution by the Senate employes than the petition signed by 373 lepers, presented the other day by Sen. Foraker. Some of the clerks asked for tongs, while others demanded gloves. The petition came from the leper settlement in Hawaii. The petitioners prayed that this settlement be not made a national leper colony.

—Hughesville, Pa., has a sensation. The principals are Russell Steiner, a well known young man and Miss Florence Shores, daughter of a minister. They are but 20 and 18 years of age, respectively, but they eloped just the same. Although officers are in hot pursuit at this writing it is belived by some and hoped for by many that the young couple have reached New York State and accomplished their rash intention of getting married.

—James Geary, Edward Jifkins and P. H. Mack, are in Washington, D. C., where they will confer with the post-office officials relative to the adoption of the Geary stamping machine. Two of the machines have been in use in the Bradford postoffice during the past year and have given excellent satisfaction. Providing the Government adopts the patent a factory will be erected in Bradford for the manufacture of the machines.—Bradford Herald.

Pleading His Bride.

[illegible]

Getting In Sundays.

[illegible]

Railways In Argentina.

[illegible]

Received Favorably.

[illegible]

HOTELS

KANE CENTRAL HOTEL,
[illegible]

HOTEL IMPERIAL
Main street, Smethport, Pa.
[illegible]

THE FLEMING HOTEL,
KANE - - PA.
[illegible]

SARTWELL HOUSE,
PORT ALLEGANY, PA.
[illegible]

CHADWICK HOUSE,
[illegible]

COMMERCIAL HOUSE,
W. V. PROVIN, Prop'r.
125 Main Street, Smethport, Pa.

BAYER HOUSE,
CLERMONT, PENN'A.

BARBER SHOP,
Alfred Sturdveint.
Shaving and Hair Dressing

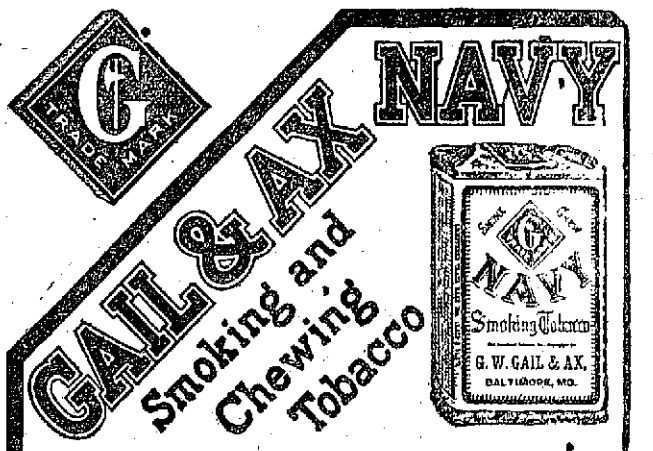

The ORIGINAL and MOST SMOKED long cut tobacco in all the United States, manufactured with the express purpose of blending the two qualities, that of a good smoke and a good chew.

It is made of ripe, sweetened "Burley," the only tobacco from which a perfect combination of smoking and chewing tobacco can be made.

Gail & Ax Navy is known by the distinctive character of its blue wrapper (which has many imitators), it being to-day identically the same as forty years ago, and it now stands for the quality that it did then. You get the very best, and take no chances, when you buy Gail & Ax Navy.

Baltimore, 1859, G. W. GAIL & AX

NEW CENTURY CALIGRAPH.

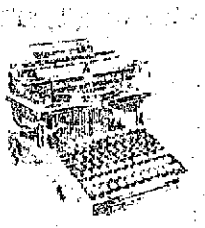

THE
New Century
CALIGRAPH

Durable [illegible]. Represents 23 years' labor by the makers of the [illegible], "The velvet touch"—minimum of labor and noise in operating.

Send for Catalogue.

UNITED TYPEWRITER & SUPPLIES CO.
316 Broadway, [illegible] 21 Niagara St., Buffalo, N. Y.
Local agency at Leonard's Drug Store, Bradford, Pa.

Wm. Monheimer,
Central Block, Smethport, Pa.
CLOTHIER
and Gents' Furnisher.

Shake your old clothes, get into something more stylish and seasonable. Plain and striped Cheviots, Worsted, Serges and Black & Blue Clays.

Just say how you like a garment to fit and we bring one that fits—both goods, person and your purse.

A Broadway Special Hat and a pair of Walk Over Shoes will complete the outfit.

Your Money's Worth or Your Money Back.

J. COLEGROVE.

Local Agent for

Chase & Sanborn Celebrated Boston Seal Brand of Coffee.

In 1 and 2 lb. cans. The perfection in coffee. All best trade call for it.

We handle Chase & Sanborn Coffees in all grades. Each grade is in a class by itself. Try their Java & Mocha; its only superior is the Seal Brand. Every pound runs just the same. Try sample pound and you will use no other brand. We have been agent here for this coffee eight years and have yet to hear any complaint.

J. COLEGROVE.
Next to Bank. SMETHPORT, PA.

BEST FOR THE BOWELS

If you haven't a regular, healthy movement of the bowels every day, you're ill or will be. Keep your bowels open, and be well. Force, in the shape of violent physic or pill poison, is dangerous. The smoothest, easiest, most perfect way of keeping the bowels clean and clean is to take

CANDY CATHARTIC
Cascarets
THEY WORK WHILE YOU SLEEP

EAT 'EM LIKE CANDY
Pleasant. Palatable. Potent. Taste Good. Do Good. Never Sicken, Weaken, or Gripe. 10, 25, and 50 cents per box. Write for free sample, and booklet on health. Address
STERLING REMEDY COMPANY, CHICAGO or NEW YORK.

KEEP YOUR BLOOD CLEAN

Just Received!

The Finest and most complete line of

Picture Mouldings

ever brought to Smethport. Before you purchase a frame call and see the elegant assortment at my studio.

"IKE" GLEASON, The Photographer,
Smethport, Pa.

1902

WILL BRING LARGER OPPORTUNITIES FOR PROGRESS AND COMFORT.

So Will

J. M. SLOAN,

the Furniture Man. Many know this; all may.

6 Main St. BRADFORD, PA.

Rooney's is the Place

to buy a nice, sweet piece of

Fresh,
Salt or
Smoked
MEAT

whether it be a full quarter or a small steak. And for

Fruit and Vegetables

I am always headquarters.

J. F. ROONEY, Smethport, Pa.

NEWS STAND

One Door East of Chautauqua House.

GASKINS & GRANT,
Props.

ALL THE LEADING
Newspapers,
Tobaccos,
Cigars.

Boot Black Chair.

FRESH BALTIMORE OYSTERS

every day in the week at

The Model Restaurant.

Families Supplied.

McKean County Miner

PUBLISHED EVERY THURSDAY

TERMS, RATES

Entered at the Postoffice at Bradford, Pa., as second class matter.

announcements.

COMMISSIONER

To the Republicans of McKean county:

I hereby announce myself as a candidate for the office of County Commissioner, subject to the decision of the Republican primaries.

W. M. BOARDMAN.

Bradford, Pa., Jan. 27, 1902.

To the Republicans of McKean county:

I hereby announce myself as a candidate for the office of County Commissioner, subject to the decision of the Republican primaries.

CHAS. E. WATSON.

Bradford, Pa., Jan. 27, 1902.

To the Republicans of McKean county:

I hereby announce myself as a candidate for the office of County Commissioner, subject to the decision of the Republican primaries.

H. M. CHOATE.

Bradford, Pa., Jan. 27, 1902.

To the Republicans of McKean county:

I hereby announce myself as a candidate for the office of County Commissioner, subject to the decision of the Republican primaries.

A. B. WAINES.

Bradford, Pa., Jan. 27, 1902.

To the Republicans of McKean county:

I hereby announce myself as a candidate for the office of County Commissioner, subject to the decision of the Republican primaries.

CHAS. E. MAYO.

Bradford, Pa., Jan. 27, 1902.

To the Republicans of McKean county:

I hereby announce myself as a candidate for the office of County Commissioner, subject to the decision of the Republican primaries.

HAMILTON LAFFERTY.

Bradford, Pa., Jan. 27, 1902.

To the Republicans of McKean county:

I hereby announce myself as a candidate for the office of County Commissioner, subject to the decision of the Republican primaries.

L. L. GRIMMOND.

Bradford, Pa., Jan. 27, 1902.

To the Republicans of McKean county:

I hereby announce myself as a candidate for the office of County Commissioner, subject to the decision of the Republican primaries.

S. E. DRAKE.

Bradford, Pa., Jan. 27, 1902.

ASSEMBLY.

Editor Miner.—Please announce that I am a candidate for Representative in the General Assembly, subject to the decision of the Republican primaries of McKean county.

J. M. McELROY.

Bradford, Pa., Jan. 28, 1902.

Editor Miner.—Please announce that I am a candidate for Representative in the General Assembly, subject to the rules governing the Republican primaries of McKean county.

JOHN W. CAMPBELL.

Kane, Pa., Jan. 27, 1902.

DISTRICT ATTORNEY.

Editor Miner.—I hereby announce myself a candidate for the office of District Attorney of McKean county, subject to the action of the Republican primaries.

H. S. ROGERS.

Mt. Jewett, Pa., Jan. 27, 1902.

Editor Miner.—I hereby announce myself as a candidate for District Attorney of McKean County, subject to the decision of the Republican primaries.

JOHN P. MELVIN.

Bradford, Pa., Jan. 29, 1902.

CLERK OF COURTS.

Editor Miner.—Please announce that I am a candidate for the office of Clerk of Courts, subject to the decision of the Republican primaries.

W. H. MORRISON.

Smethport, Pa., Feb. 3, 1902.

AUDITOR.

Editor Miner.—Please announce that I am a candidate for Auditor of McKean county, subject to the decision of the Republican primaries.

B. G. BARTLE.

Port Allegany, Feb. 1, 1902.

Editor Miner.—Please announce that I am a candidate for Auditor of McKean County, subject to the decision of the Republican party.

OSCAR ENGSTROM.

Smethport, Feb. 13, 1902.

DELEGATES.

To the Editor:—Please announce that I am a candidate for delegate from this county to the next Republican State Convention, subject to the decision of the Republican primaries.

GEO. W. MITCHELL.

Smethport, Pa., Feb. 21, 1902.

To the Editor:—Please announce that I am a candidate for delegate from this county to the next Republican State Convention, subject to the decision of the Republican primaries.

H. H. CLAYSON.

Kane, Pa., Feb. 24, 1902.

To the Editor:—Please announce that I am a candidate for delegate from this county to the next Republican State Convention, subject to the decision of the Republican primaries.

F. P. SCHOONMAKER.

Bradford, Pa., Feb. 24, 1902.

There will be a meeting of the Republican County Committee at the St James Hotel, Bradford, Tuesday, March 4. The date of the Republican primaries will be fixed at this meeting.

The editor of the Reporter virtually admits, by dodging the issue, that it was revenge which prompted him to attack H. S. Rogers. He also gives some advice to the "boy" editor of this paper, and for his benefit we will state that when we need advice we go to some one who knows something about editing a newspaper.

In the proper place will be found the announcement of the candidacy of Abraham Lincoln Gallup of Keating township for the office of sheriff of McKean county, subject to the decision of the Republican primaries. Mr. Gallup is a popular and well known farmer of Keating township, having served a term as Constable and also as Auditor of Keating township. He is an active, upright business man and fully capable of discharging the duties of the office in a satisfactory manner. The Miner is pleased to announce Mr. Gallup's name as a candidate and feels confident that the Republicans of Keating will give him the support

The Miner has received letters from different parts of the county asking why it has not published the list of delinquent tax payers. The reason is that the list has not been completed by the county commissioners. It is now in the hands of the printer and will be published next week. The Miner would have published the list before this but for the fact that the officials of the county could not get the lists from the assessors in time. Has it not been a common complaint that the tax duplicate was not completed in time to collect the taxes? Has it not been a complaint that the duplicate was not placed in the hands of the collectors

F. G. LINDHOLM & CO., Main Street. | F. G. LINDHOLM & CO., Smethport, Pa.

Novelties in Tailor-made Suits

A beautiful display of new styles for Spring.

Our first showing of Spring costumes begins Saturday. It is well worth seeing, for we are showing some of the most fetching designs from the best Designers. Each display is a study in itself which must interest the well dressed women. The prices are down to the lowest notch and the values are distinctly superior throughout.

Two Special Bargains in Black Silk Waists

$3.85 These are Ladies' Fancy Taffeta Waists, made with box plaited back, in the latest style.

$6.00 A very stylish Taffeta Silk Waist, in the new effect of shirred yoke. Extra full and box plaited back, trimmed with bias silk stitched straps and fancy buttons.

Burma Chaille

A New Feature in Our Carpet Department

F. G. LINDHOLM & CO.

Bargains. Bargains. Bargains.

Bargains for Friday and Saturday, Feb. 28 and March 1 only. These goods sold at these prices for cash without exception.

Buggy Robes—Large size, fringed, Crushy soft Plush. Special at $2.

Mrs. Potts' Cast Iron Handles—Regular price 10c. Very special at 5.

Tack Pullers—The kind that you get from a Solid Silver Plate for 10c. Special at 5c.

Colonial Glass—Best quality, pattern, engraved and wreath, the glass Special at 5c.

Pocket Knives—Warranted in every respect. While they last 45 cents.

Pocketbooks—Medium size, Military Pad, Back, with four keys. Regular 20c. Special 12c.

Stoves—Large size wood heaters. A 20 inch heater. Tin to cost the range for $6.25.

Carbon Oil Cans—Made of extra heavy galvanized tin. Special at 25c.

Liverpool Stove Polish—Sells at 10c. Special 5c.

Rug Cups and Saucers—Large size, 60c. While they last 45c.

Cup Hooks—Made of extra heavy wire. Regular value 2c. Special 1c.

Frying Pans—Regular 75c goods. For this sale only 39c.

Mouse Traps—The 5 hole size, wire formed kind. Regular 10c. Special at 5c.

One only Upright Piano—Cost $400. A great bargain at $125.

Redfield's Hardware.

McKean County Miner

Entered at the postoffice at Smethport as second class mail matter.

Smethport, Thursday, Feb. 27, 1902.

LOCAL AND GENERAL.

—Holmes & Gilfillan have a new ad to-day.

—Fry & Herzog have a change of ad to-day.

—Shepard & Gallup have a new ad in to-day's MINER.

—Mrs. James McKean is reported to be quite ill with pneumonia.

—Bradford is happy over the fact that a new opera house may be erected in that city.

—The postoffice has adopted the early closing movement as will be seen in another column.

—Services at St. Luke's church on Sunday next at 8, 10 and 10:30 a. m. and at 7:30 p. m.

—John Dawson recently lost his life in a fire which destroyed a dwelling house near Wellsboro.

—The singing of the ladies' quartette at the Methodist church last Sunday evening was greatly enjoyed.

—F. G. Lindholm & Co., have a change of ad to-day that all should read. The ad will be of especial interest to ladies.

—During the last year the United States Fish Commission distributed in various waters more than 2,000,000,000 fish and eggs.

—A large load of Lady Maccabees drove down from Crosby Tuesday afternoon and were guests of the Smethport Hive during the afternoon.

—The Postmaster General has issued a general order announcing the increase of pay of rural free delivery mail carriers $100 each per annum.

—The Robt. A. Conkling Co., of Olean has a big, new ad this week, which you cannot afford to miss reading. Do you trade in Olean? If so read the ad; if not, read it anyway.

—Mrs. Frank Kerns of Bank street was most completely surprised last Wednesday night by thirty-six lady and gentlemen Maccabees. When Mrs. Kerns recovered from her surprise she made the visitors feel welcome and a very enjoyable evening was the result.

—A colonial party was held at the residence of the Epworth League by Mr. and Mrs. F. W. Brownell last Friday night. The guests were garbed in costumes of Washington's time and enjoyed a pleasant evening.

—A big sleigh load of Rew City young people drove to Smethport Saturday and inspected the town. Their tour included a visit to the poor farm buildings, jail and court house and the party seemed to enjoy their outing.

—At the Methodist church next Sunday Rev. Gaylard Patterson's subject for the morning will be "Absolution." for the evening, "Set Thy House in Order." A male quartette will sing at the evening service in addition to the usual music by the choir.

—At a meeting of the Glass Bottle Blowers Ass'n, Branch 72, held Friday last, National Secretary Wm. Latimer of Philadelphia addressed the assembly. The local Branch also adopted a resolution commending the early closing movement among business men.

—Passengers on the afternoon train of the Kushequin railroad Monday were far from pleased when they reached Newton to find that they had missed connections on the B., R. & P. by about half a minute. It is reported that not even a deck of cards was to be found in that section and the passengers had to pass the time eating snowballs until about 6 o'clock.

—Emory Geer, who for the past five years has had charge of the mechanical department of the Potter Democrat, has resigned his position and has accepted a like position on the Clearfield Spirit. Mr. Geer is one of the best all around printers in this section and one who is a valuable addition to any office. May success attend him.—Port Allegany Argus. So say we all.

—A juryman drawn from Bradford city was sent to jail Tuesday as he was plainly very much intoxicated when summoned to the jury box. This brings to mind an incident that occurred when the aforesaid juryman was drawn from the wheel one of the court house officials remarked at that time: "That man has not been perfectly sober in twenty years." Whereupon a gentleman who was in a position to speak knowingly in the matter said: "If he comes over here to court drunk he will be given abundant opportunity to sober up." And so it has proved.

Advertised Letters.

List of letters remaining in the postoffice at Smethport for the week ending Feb. 22, 1902.

Miss Pauline Leslie, Miss Marie McCabe, Miss M. E. Mullin, Rena Mulvana, H. J. Richardson, Mrs. Thomas B. Reed, Homer Thomas, A. C. Wolf.

Foreign:—Robert Pemberton.

Persons calling for these letters please say "advertised." All unclaimed letters are sent to the Dead Letter Office two weeks from date of advertising.

J. C. GALLUP, Postmaster.

BEGIN SAVING NOW.

You Can Deposit One Dollar at a Time and it Soon Grows Greater.

You can deposit one dollar at a time in the Pittsburgh Bank for Savings, Pittsburgh, Pa. This is one of importance to every wage earner. The money begins to draw interest at once, 4 per cent. paid, compounded twice yearly. You can deposit through the mail or in person. Booklet No. . . . explaining how sent you on request. Deposits over $9,000,000; 26,500 depositors.

The Money-Back Cough Syrup.

Means a lot to people who are tired of experimenting with the "ordinary" cough preparations—you are not out a cent if Dr. Geo. Lehninger's For-mal-de-hyde Cough Cure does not please you. It will cure consumption and all serious and stubborn lung and throat diseases. Sold at 25c on a guarantee by J. W. Voorheis.

For Sale.

A lot of about 3 acres with house and barn, fruit trees, small fruit, etc. Fine gardening soil. Near postoffice, depot and store. At reasonable prices. Address L. E. Bush, Turtle Point.

Wanted—Experienced organist and choir director for Episcopal service. Write giving terms and references to Lock Box "A.", care of Morning Times, Olean, N. Y.

Try "The Crystal" glass washboard. You will like it. Holmes & Gilfillan.

Sap spouts and syrup cans at J. C. Hamlin's.

Executrix's Notice.

NOTICE is hereby given that letters testamentary in the estate of Wm. H. Grigsby, late of Smethport, Pa., deceased, having been granted to the undersigned, all persons having claims against said estate are requested to present the same for settlement, and all persons owing said estate to make payment as required by law.

MARY CHASE, Executrix.
T. F. RICHMOND, Att'y.

PERSONAL MENTION.

James McKean was in Bradford Monday.

Geo. W. Mitchell visited Bradford Tuesday.

L. C. Tarraway of Hazlehurst was in town Saturday.

John Mickler of Kane has business at court this week.

P. H. Kibler was in from Port Allegany on Tuesday.

Dr. E. D. Prentice of Kane had business in town this week.

Mrs. Kate Taylor visited Mrs. Sabin this week on Eleventh street.

Mrs. Schantz of Port Allegany had business in town this week.

Fred Nye of Port Allegany was in town on court this week.

R. C. Mitchell of the Eldred Eagle was in town on judgment this week.

C. E. Crandall of Newfane was in town Mineral on Tuesday.

G. W. Lindsley of Mayville was a pleasant caller at this office.

Mr. and Mrs. Fred W. Backus of Olean are visiting relatives in town.

Walter Sager of Kane was in Bradford and Smethport this week on business.

Colonel F. E. Spencer of Port Allegany was in Bradford Tuesday.

Dr. and Mrs. Thompson of Bradford were in town Thursday.

Hon. Harry Bakewell was out of the city this week.

Miss Clara Barnes of Bradford is the guest of friends on Main street.

Mrs. Hattie M. Chase of Smethport was in Bradford Tuesday.

Dr. E. D. Prentice of Kane had business in town this week.

Mrs. Kate Taylor visited Mrs. Sabin this week on Eleventh street.

Mrs. Schantz of Port Allegany had business in town this week.

Fred Nye of Port Allegany was in town on court this week.

R. C. Mitchell of the Eldred Eagle was in town on judgment this week.

C. E. Crandall of Newfane was in town Mineral on Tuesday.

G. W. Lindsley of Mayville was a pleasant caller at this office.

Mr. and Mrs. Fred W. Backus of Olean are visiting relatives in town.

Walter Sager of Kane was in Bradford and Smethport this week on business.

Colonel F. E. Spencer of Port Allegany was in Bradford Tuesday.

Dr. and Mrs. Thompson of Bradford were in town Thursday.

Hon. Harry Bakewell was out of the city this week.

Miss Clara Barnes of Bradford is the guest of friends on Main street.

Mrs. Hattie M. Chase of Smethport was in Bradford Tuesday.

Miss Ada Lockard of Eldred is visiting Mr. and Mrs. Chas. Lavender in town this week.

Dr. L. A. Russell of Smethport is visiting Postmaster Spencer, also Colonel Breed.

Miss R. L. Knappenberger left for Campbell, Mo., to visit W. R. Gibson at Bradford, Monday and Tuesday.

R. K. Goulding of the Kane Republican was in town Thursday and made the editor a pleasant visit.

Miss Tessie Kamerer closed a Monday School, which she has taught for some time at Woodbine, yesterday.

Mrs. Edward Jenkins of Bradford visited friends and relatives in town a part of last week.

John W. Camp, of Smethport, candidate for Member of Assembly, was around shaking hands with the voters in town Thursday.

Landlord C. S. King of the Sartwell House, Port Allegany, was transacting business in town yesterday.

R. M. Choate, candidate for the office of Recorder, was in Bradford Friday and Saturday last looking after his interests.

Mr. and Mrs. F. H. Chase came up from Eldred this week to attend the funeral of Mrs. Chase's father, Wm. Grigsby.

Miss Hinman, who has been visiting among Roulette friends, returned to her home in Smethport yesterday.—Port Allegany Argus.—

A. B. Walker of Bradford, candidate for Register and Recorder, was in town the first of the week greeting old friends and acquaintances.

Ex-Sheriff J. F. Davis of Bradford was in town Monday for the first time in six months. "Shorty" was a happy visitor at this office.

Mrs. James White returned to Smethport Saturday afternoon, after spending a week with her sister, Mrs. Frank Maginn.—Bradford Record.

D. E. Hibbard of Bradford was serving as a juror this week. Mr. Hibbard formerly resided in Smethport and was for several years turnkey at the county jail.

Constable Chas. Bates of Smethport was in Kane during the day on official business. He was a pleasant caller at this office during his stay in town.—Friday's Kane Republican.

Mr. and Mrs. P. H. Lavelle of Chaffee, Pa., are visiting relatives and friends in town. It is understood that Mr. Lavelle has disposed of his hotel at Chaffee and contemplates locating in Kane.

J. M. McElroy was greeting his old friends in town this week. Mr. McElroy is a candidate for the nomination of Member of Assembly, and his popularity in this part of the county will gain him many votes.

Abraham L. Gallup, candidate for county commissioner, subject to the Republican primaries, is making a vigorous canvass of this city.—Bradford Star. The Star's attention is directed to the fact that Mr. Gallup is a candidate for sheriff.

C. A. Burdick of Smethport was in town on Wednesday night. * * Mrs. F. J. Charnock of Smethport was calling on friends in town on Monday. * * Misses Kate and Mary Ryan of Smethport spent the first of the week in town the guests of friends.—Mt. Jewett News.

FRY & HERZOG

BANNER PAPER PATTERNS

Half the price
Double the satisfaction

In the Banner Pattern we have put the utmost that we can with a view of giving the best service that garment is capable of. Every body will find the basic principles of the high priced patterns, perforations, numbering of parts, seam allowances, etc., and here is the point, the waist, sleeve and skirt allowed just right to work fully through and not waste.

GUARANTEE.

We guarantee the absolute correctness of our patterns and if failure in any way should follow the direction of these lines. We stand the loss. No other house in the world dares to this, nor is there any other way of proving our faith in the soundness of these principles.

DAVIS-PENFIELD CO.

Price 10 and 15c

April fashion sheets will be out about March 15th. Get one. They're free.

NEW SUITINGS.

We have a new stock especially adapted to the coming season of Ladies' Suits and Walking Skirts.

If we were obliged to name a leader, and will not shrink to show four examples. A fine quality of Cheviot, such as sells readily with Dressmakers at $1.50. Sample mailed on request.

Price $1.25 a yard

HEAVY CHEVIOTS.

Exceptional Value. Are you willing to pay 75c. for a serviceable Cheviot? We want to have some of it. Twill, only 54 inches wide, but a splendid fabric. Sample mailed on request.

Price $1.25 a yard

FRY & HERZOG.

OLEAN'S SATISFACTORY STORE.

The Robt. A. Conkling Company.

TRADE AT CONKLING'S IT PAYS

Our new spring stock of Carpets, Draperies and Curtains is complete in every department. We have a full line of Brussels in the new 9x12 carpet size. A special line of Oriental patterns in Carpets, with borders to match, to make any special size you may require. A few pieces in 9x12 rugs will interest you, and we ask you to call and look.

9x12 Ingrain Art Rugs	$ 9.00 complete
9x12 Kashmir Rugs	12.50 "
9x12 Colonial Brussels	14.75 "
9x12 Seamless Brussels Rugs	24.50 "
9x12 Wool Smyrna Rugs	8.50 "
9x12 Smyrna Rugs	7.00 "
9x12 Wool Smyrna Rugs	9.00 "
9x12 Best Smyrna Rugs	8.50 to 10.00 "
9x12 Royal Axminster Rugs	27.00 "
9x12 Royal Wilton Rugs	35.00 "
Smaller sizes in proportion	

Our present show room is a mere pleasantry of space. The spring floor covering shipments are now in transit. From all indications we will need another floor before the season is one month more.

A WORD ON CARPETS
Don't buy before seeing Conkling's

WE PACK AND PAY FREIGHT ON ALL GOODS
SEW ALL CARPETS ABOVE 50 CTS., FREE.

Special Prices on Whole Houses to Furnish
Correspondence Solicited.

The Robt. A. Conkling Co.
135-137-139 UNION ST.
OLEAN, N. Y.

SUGAR TOOLS!

A complete new stock of

Syrup Cans, Sap Buckets, Spouts, &c.

To supply the sugarmakers' every want.
Take a little time before the season's open to consider what you are going to need. While considering look over our line and let us know just what you want.
We can supply you at right price.
No inferior goods to give you trouble.

HOLMES & GILFILLAN,
Lumber and Hardware
Blacksmiths' and Wagon Makers' Supplies
We Keep in Stock Everything for a House from Foundation to Chimney Top.
Smethport, Pa. McKean County.

Satire in Slang

TALE OF A GUY WHO PLACED A HEAVY DISCOUNT ON DOPE

Copyrighted, 1902, by American Press Association

ONCE upon a time there was a youth named Lawrence who had been a shining light in the academical firmament at home by private instruction. He at home by private instruction. He had studied at all schools but those of higher learning, and had graduated with the highest honors. He had made a bad start at the post, and the other candidates wouldn't stand for him at any stage, so he fell back, with a determination to get away good and proper when he got up against new company, which he figured would be somewhere beyond the polaric confines of Yale.

Lawrence was several geographical leagues from being a selling plater in book knowledge, and at times he set a pace that made the others in his class pull up all out. This fact caused his mother to predict all kinds for him and to endure, with diminished pain, his enforced absence from her apron strings.

So confident was she that her boy would prove a wonder in some noble field of endeavor that she was frequently compelled to resort to the use of bromide to induce much needed sleep, thereby relieving her mind of the thought of his coming triumphs.

She found it utterly impossible to restrain herself from boosting him when conversing with her friends, and she did it in such an artistic manner that she became the envy of every other son's mother in her set.

It was on the card that Lawrence was to come into a large bunch of the stuff wherewith we buy, and the fairies of their circuit were given to understand by their respective mammas that he must not be allowed to get by intact.

All kinds of schemes were hatched to fix him, and more than one girl stayed awake nights painting mental pictures of her trousseau and deciding on her bridesmaids.

To make it binding one little blond broiler went so far as to work up a warm friendship with the comer's mother and send her best to him whenever one of those "few lines" of motherly gush happened to be going his way.

It reached the stage where a girl who did not have concealed about her person the desire to hitch up with Lawrence was regarded by her mother as being absolutely devoid of ambition.

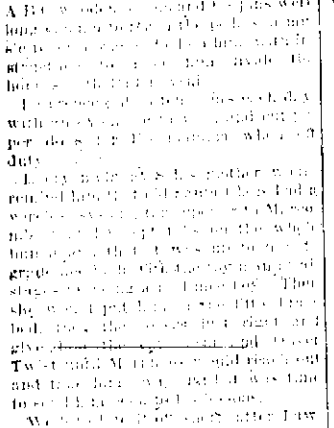

Lawrence was a good fellow among the boys, and a few words, but in fact he was looked upon as a dead one by all of the boys save a few who had plastered a claim on theology as a means of running up stacks of the metal disks stamped "In God We Trust."

As time passed Lawrence loosened up a bit and showed signs of wanting to mix with the main division of the herd. But it was no use. He had made a bad start at the post, and the other candidates wouldn't stand for him at any stage, so he fell back, with a determination to get away good and proper when he got up against new company, which he figured would be somewhere beyond the polaric confines of Yale.

Lawrence was several geographical leagues from being a selling plater in book knowledge, and at times he set a pace that made the others in his class pull up all out. This fact caused his mother to predict all kinds for him and to endure, with diminished pain, his enforced absence from her apron strings.

So confident was she that her boy would prove a wonder in some noble field of endeavor that she was frequently compelled to resort to the use of bromide to induce much needed sleep, thereby relieving her mind of the thought of his coming triumphs.

She found it utterly impossible to restrain herself from boosting him when conversing with her friends, and she did it in such an artistic manner that she became the envy of every other son's mother in her set.

It was on the card that Lawrence was to come into a large bunch of the stuff wherewith we buy, and the fairies of their circuit were given to understand by their respective mammas that he must not be allowed to get by intact.

All kinds of schemes were hatched to fix him, and more than one girl stayed awake nights painting mental pictures of her trousseau and deciding on her bridesmaids.

To make it binding one little blond broiler went so far as to work up a warm friendship with the comer's mother and send her best to him whenever one of those "few lines" of motherly gush happened to be going his way.

It reached the stage where a girl who did not have concealed about her person the desire to hitch up with Lawrence was regarded by her mother as being absolutely devoid of ambition.

Pink Tea prognosticators, investing the guy who was busy absorbing useful information at the plant established by the late Eli Yale, were everyday occurrences and not infrequently the cause of very harsh words between old Lo—who had material on hand designed for matrimonial speculators.

Boys who put the question to them when they had warmed up to stand

two thought they had a cinch worth a call later for an answer. In fact, there was no thinking worth speaking of in the crazy public being worked to a pitch for awhile.

In the meantime Lawrence got all that was coming to him from Yale in the way of knowledge and struck out for home.

His mother gave him a reception that would have made the head that a soldier gets on his return from the Philippines look about as cubic as a mosquito's cranium shown at the other.

She handed him the keys to the vault and told him to take out enough money to float a business large enough to cope with their attitude in the social scale.

Lawrence, who had come to realize that he was a big boy now, and that he was expected to do something, decided that he would go into business for himself, and began to make ready for close room for the stuff he was to handle

Wooden Ships DIED HARD

A Fortieth Anniversary War Story

ARMORED GUNBOATS

February and March, 1862

It was almost solely with the hope of sinking the Merrimac and thus preserving the wooden ships for the heavy purposes of naval warfare that the Federal government accepted Ericsson's plans and let him build the Monitor.

For that date the wooden ships had given a good account of themselves. They had fought land batteries at Roanoke and Port Royal in the fall of 1861 with better execution than the Eads ironclads in the west. Not one of them was put out of the fight by the enemy's shots, and after the Port Royal battle the Confederates abandoned all their exposed forts on the seacoast. Farragut went to the gulf to attack New Orleans with a fleet which consisted wholly of wooden ships, but even these were not all steamers nor all built for warfare. Not only that, but Confederates had on the lower Mississippi two ironclad ships, the Louisiana, constructed very much upon the plan of the Merrimac and the Eads gunboats—that is, with square upper works and sloping sides—and the ponderous ram Manassas.

The Louisiana was begun in the fall of 1861 and just completed when Farragut reached the gulf. She was plated around her gun chambers with railroad rails. The Manassas when on the water looked like the back of a whale but for her smokestack. Her rounded top and sides were heavily plated to send the shot glancing off. She carried but one gun, being intended for ramming with either of her sharp ends. She was worked by a powerful propeller, and the engine could eject steam and scalding water over her entire surface to repel boarders. This vessel was the most terrible of Farragut's antagonists when he attacked the New Orleans forts in April, 1862, and she, like the Eads gunboats, owed her existence solely to private enterprise. She had been built under the law for the construction of ships of war, the contract for her machinery was let in March, was launched at New York in March and was the first ready for service of the war. She finally proved unseaworthy. The Merrimac never put to open sea. So the main weapon for sea fighting on a grand scale which the Federal government had to depend upon in 1862 for opening up the James and Mississippi rivers was the old type of wooden frigate and sloop. Several of the wooden ships were propelled by steam, but there were so many points of contact for the opposing navies that the United States, which retained control of nearly all of them, hadn't enough steamers to compose a decent fleet. A sailing ship, the ill fated Cumberland, was the first vessel to meet the ram Merrimac. The frigate Congress, a mammoth warship of the old line and the consort of the Cumberland when the Merrimac attacked the fleet, was also a sailer.

HIS LAST ASSIGNMENT

By Charles E. Van Loan

Copyright, 1901, by Charles E. Van Loan

The sporting editor stood at the window and drummed on the sash with his pencil. Three blocks away, over the roofs of Newspaper row, a column of flame shot into the night, and the clang of hurrying engines rose sharply from the clattering streets below.

"Great Jehoshaphat! That's a big fire, Chester; close too. Who's got it?"

The city editor came to the window, copy in hand, and flattened his nose against the pane.

"She is a roarer, isn't she? I sent young Stanley out on that. I didn't know it was going to be a big thing or I'd sent some one else. Looks like more than he can handle, I'm afraid."

The sporting editor ceased his tapping on the window and turned to the speaker.

"Say, Ches, what's the matter with the youngster anyway? From the way he shaped up at first I thought he was going to make a top notcher, but Eddy Hice of The News and Tim Barnes of The Reporter skin him alive whenever they're out on the same assignments. I don't understand it. And he was such a big help to me last winter with that football stuff too; knew all the team like a book; played on one of 'em year before last, if you remember. He's as steady as a clock and as willing as a boy can be, yet every time he gets a chance to do something big he goes up in the air."

"I know that," said the city editor. "This is strictly on the q. t., but the old man sent for me only last night to talk to me about that very thing. He says the boy hasn't shown any natural aptitude for newspaper work, and unless he makes good he'll have to be dropped." And the city editor went back to his blue pencil again.

From down the smoky street came the muffled roar of human voices. The sporting editor threw up the window and leaned out.

"Cheering, by George! Hear 'em, Chester? There must be something doing down there; nothing making a grand stand play most likely. I can see your scare head to-morrow, 'Our Brave Fire Laddies.' Hey?"

Ten minutes later one of the other boys dashed in, breathless and excited.

"Say, Mr. Chester, you ought been down on the street. There's three women up in the top floor of the building where it's afire, and everybody thinks they're gonna jump. Almost the streets is piled up with sheets, and the firemen can't get the people out of the house. A man goes through the ropes and runs across the street with his coat over his head, and he says they could nab him in the excitement if they only had time. The last we saw of him he was up on the roof a-letting down a piece of rope to the window where all the women was. The rope was only a short piece, and so he hands 'em down the roof, one at a time, an' then we sees what he is going to do. You know the three-story brick what's next door? Well, they's a wire runs from the top of the big building down to the brick on a slant, about so." And here Bobby indicated an angle of about 45 degrees. "He hitches the littlest woman on to this wire wit' a piece of rope an' curs her loose. I didn't watch, because I was scared it wouldn't hold her, but it did, an' she got down all right. Then he sends th' next one down. Nobody said a word. We was just holdin' our breath. While he was tyin' on th' last woman th' whole insides of th' buildin' caves in, an' I thought they was both gone for sure, but when th' smoke clears away there he is way on th' edge of th' wall, wit' fire all around him, and th' last woman is half way down. Th' rest of th' rope he was savin' for himself must have went down into th' fire, for he looks around for it just once an' then swings out an' comes down that wire hand over hand like a circus actor. When th' crowd saw that he was a-goin' to make it all right, they cut loose, an' I bet you could have heard 'em over in Jersey. They swarms around th' brick buildin' to meet him when he comes down, but somehow he makes a clean getaway, an' there don't nobody know who he is nor nothin'."

And Bobby paused for breath, much abashed to find that every one had drawn near to listen.

The city editor threw up his hands and groaned.

"Now, isn't it just my luck to send Stanley out on a story like that? Why, Billy Kimball would have got three columns out of that, besides a signed interview with this unknown person and maybe a picture of him thrown in. Dexter, you go out and get what you can of this, will you?"

An hour afterward a tall, broad shouldered young fellow came quietly into the room and laid a bunch of copy on the city editor's desk. Chester looked up and nodded a greeting, his practiced fingers already sorting the pencilled sheets.

"Looks a little sloppy, don't it?" said he. "What's this—blood?"

The young man dived his hands into his coat pockets and replied hurriedly. "Yes, I'm afraid it does look a little that way, but I cut my hand down there, and I haven't had time yet to have it fixed up."

Chester had reached the bottom sheet, and when he spoke again his voice came like the click of a steel trap.

"How does this happen, Stanley? Didn't you see this man get the woman off the roof?"

"Yes," said the reporter. "I saw as much of that business as any one did, I guess."

"And do you mean to tell me that such a thing as that is only worth three or four lines of copy? Didn't you make any attempt to find out who the man was or get any story out of him?"

Chester was getting angry now. Stanley's voice came clearly across the hush that lay on the room.

"Well, you see Mr. Chester, it didn't strike me that that business amounted to so very much. Any man would have done the same thing. Don't you think so?"

The city editor was now fairly roused, and his voice rang like a clarion. "Why, good Lord, man, don't you know that The News and The Reporter will everlastingly scoop us on this proposition? Here's a man that takes his life into his bare hands to do a brave thing—to save three women from being burned alive—and because you fall down on the story you try to belittle the whole thing! You ought to be ashamed, sir! Why, tomorrow morning the whole city will be ringing with that man's name, and here we are high and dry and scooped all because it didn't strike you as amounting to much."

The young man was pale, and he mopped at his forehead with his handkerchief, but when he spoke his voice was steady.

"I don't think we'll be scooped this time," said he. "The man slipped away from them all. They haven't any more idea of where he is now than—you have, Mr. Chester."

"How do you know that?" rapped out the city editor. "I suppose you know who he is and all about it, eh?"

"Yes," said the young man very quietly; "I know who he is."

The city editor leaned back in his chair and stared, fairly gasping for breath.

"Well, I'm damned!" said he at length. "And you can stand there and tell me that you know who this man was and yet you made no attempt whatever to get the story?"

Stanley bowed his head without a word.

"Then all I've got to say to you is that you've botched this business in a way that ought to everlastingly disgrace the youngest cub reporter on the street."

Stanley stood a moment, swaying slightly, and then, putting out a hand to steady himself, he spoke:

"I guess you're right, Mr. Chester," said he. "I know as well as you can tell me that I haven't shown any ability in this line of work. You've been very patient with me, and I appreciate it. I don't suppose there will be any need for me to write out a resignation, will there?" And, turning, he walked out of the room.

The sporting editor caught him at the head of the stairs and laid a kindly hand on the boy's shoulder.

"Harry, old man, I'm awfully sorry I am for a fact. Don't take what Chester said too much to heart. He's away off tonight anyway. But why didn't you tell him who the man was, Harry?"

The younger man put out his hand, but would not look the city editor in the face.

"Why," said he, "I knew I'd be a fool for that business and I don't mind it as well I spoil it now as a week from now. I'm sorry I botched it so, but I'll do better next time. It wasn't because I wasn't afraid, for I was afraid, but I thought the man would have made a good story, and I can't give the credit away."

The sporting editor spoke quickly. "Say, man, your hand is bleeding! Let's have a look at it."

Across the palm and fingers of the fingers ran deep parallel cuts, and the sporting editor bathed and bandaged it gently. Then he went back to his desk, and the other made some trifling errand, and the elder made some trifling remark.

He strode back to the head of the stairs. "Chester" he called, and the city editor looked up. "We've got the man's name, and, by heavens, it's more than a scoop for us!"

Brahms, the Composer.

For everything fresh, simple and genuine Brahms had the heartiest love. He is said to have always carried candy in his pocket for the children he knew, and a lady described in a letter how she had seen him on the hotel piazza on all fours clambered over by his young playmates. He was on cordial terms with waiters and servants and told Mr. Henschel with unction the story of a serving maid who lost her position in order to shield a careless postman, who, being married, could not afford to lose his.

Another pretty story, showing at once his modesty and his catholicity of taste, recounts how all the musical friends of the daughter of Johann Strauss, the great waltz composer, were writing their names, with phrases from their works, in her album. When it was his turn, the composer of the German requiem wrote the opening phrase of the "Blue Danube" waltz and underneath it the words, "Not, I regret to say, by your devoted friend, Johannes Brahms." So wholesome and unaffected was the character of this great man.—Outlook.

A Queer Living.

"The man with the strangest occupation I ever met," said a man who recently returned from abroad, "was a young fellow in Paris. He made his living by giving birthday parties. He did not make a good living, it is true, but he kept body and soul together.

"He would invite a number of friends to come up to spend the evening with him in honor of his birthday. He was poor, but a good musician. They had a pleasant time, and then some one would suggest a drink. The host was poor, he explained, but he would go for the drink. On each trip he made he held out a small sum. This supported him for a day or two until he could pick up more friends and have another party."

Compensation.

Mrs. Jones—How do you like your new cook, Mrs. Brown?

Mrs. Brown—Well, I'll tell you. She is a perfect failure at cooking, but, then, there are always compensations. She cooks so wretchedly, in fact, that she can't eat her own cooking. It really is quite a saving, you know.—Boston Transcript.

A Loophole Open.

"You're a fraud, sir!" cried the indignant patient. "You guaranteed your medicine to cure after everything else failed, and"—

"Well, my dear sir," replied the fake medicine man, "probably you haven't tried everything else."—Philadelphia Press.

Correspondence.

TURTLE POINT.

Many hardships have been suffered the past few weeks. Miss Violetta Bush who teaches at Garner, fearing to send two small girls home the mile alone, accompanied them, carrying the youngest and facing a blizzard.

Our postoffice is in a much more convenient and suitable place since it was moved up from the depot to Thomas Knapp's store and kept by Mrs. Knapp, a capable and obliging lady.

Bud M. Cleveland of Mansfield, Tioga county, who has been visiting Charles P. Bush, took the morning train Tuesday to return home by the way of Elmira.

Mr. Wanamaker, the depot agent and postmaster, has gone to Holland, N. Y., where he will reside. Mrs. Wanamaker and little son will return to her former home.

The mail route between here and Glenon King is carried for less than one dollar a trip. For weeks it has kept two men and three horses in employ.

Joseph Frost and L. L. Crocker of Bell Run were here organizing the National Protective Legion and succeeded in obtaining about a dozen members.

Gas! Gas! Yet very little of it in this town. They tell us another well will be attached to the line.

Frank Kettner of Buffalo visited Pearl E. Bush Friday and Saturday of last week.

Election day passed off quietly and the Republican ticket was generally successful.

Mrs. Etta Bentley is visiting friends at Springville, N. Y.

Warner would be thankfully received by many.

Leslie A. Pattison visited friends here last Friday.

FARMERS VALLEY.

Valley Grange, No. 1100, is in a very prosperous condition. They are constantly adding to their numbers from this and adjoining towns. The patrons feast on Saturday evening was a very pleasant occasion.

We are pleased to note that Tom Purcell is able to be at his work in his shop again. He was laid up for over two weeks from the effects of a fall.

Messrs. J. D. Stull, I. W. Howell of Curryville and J. C. Stull of the Valley, accompanied by wives, attended the concert at the Mount Lodge Monday evening.

Farmers Valley was well represented at the Curryville entertainment given by home talent Thursday evening, Feb. 27.

J. C. Stull and wife celebrated their 34th wedding anniversary on the 26th inst. with a general household of relatives.

Miss Winifred Bower was home from Kushequa, where she is teaching, to spend Sunday with her friends.

Dr. Hampton was called on Tuesday to see Mrs. Annie Heath, who is seriously ill with pneumonia.

Mr. and Mrs. M. L. Youmans of Ormsby spent Sunday with J. C. Stull and family.

Miss Maude Mosier has been spending a few days with her mother in the valley.

Miss Lucy Turner visited Ormsby friends on Wednesday.

Harry Reeder was down from Smethport on Sunday.

Leon Moody was in town on Wednesday.

Ray Mosier is home again for a few days.

Sleighing will soon be a thing of the past.

LARABEE.

Leander Moore, who for some weeks has been a guest of his son, Dell, at this place, returned to his home at Ovid, Mich., Saturday.

Miss Hazel Windsor of Clermont was a guest of her grandparents, Mr. and Mrs. W. E. Windsor, last week.

The surprise party at the house of Nate Evans Friday evening was quite well attended.

Editor Blackman of the Port Allegany Argus was a very pleasant caller in town Monday.

Mrs. Wm. Windsor and Mrs. Chas. Foster were calling on friends in Eldred Saturday.

Mrs. Wm. Galuttia of Eldred was calling on friends in town Sunday.

A. T. Palmer of Smethport was in town Monday.

James Laudrigan of Phalin was in town Tuesday.

CLERMONT.

Election day went off very quietly, there being but little opposition. The following were elected: Supervisors, Pat Gayner, John L. Anderson; school directors, A. J. Axburg, J. C. Martin; asst. assessor, 1st dist., Jacob Amend; constable, Dan Farr; town auditor, A. R. Anderson; town clerk, W. A. Russell; judge of election, W. A. Russell; inspectors of election, M. F. O'Conners, J. C. Martin.

Constable Callen of East Smethport was in town on business Thursday last.

L. Steinlauer of Farmers Valley was in town over Sunday this week.

There are quite a number of scholars on the sick list.

George Farr lost a horse on Saturday last.

Horses for Sale.

For sale at reasonable prices six good general purpose horses. All good age weighing 950 to 1050.

PALMER & DODGE,
Livery and Sale Stable
Smethport, Feb. 6, 1902

Professional Cards.

Attorneys

EVERON D. HAMLIN. JOHN FORREST.

Hamlin & Forrest

LAW AND LAND OFFICE, Smethport, Pa. Office of the lands of Hamlin & Forrest (formerly Keating & Co.) situated in the counties of McKean, Potter, Cameron, Clinton and Clearfield.

Gorton & Richmond.

ATTORNEYS AT LAW. All legal business given prompt attention.

Smethport, Pa.

Bouton & Gallup.

ATTORNEYS-AT-LAW. All legal business promptly and carefully attended to. Office over Hamlin's Bank, Smethport, Pa.

E. L. Keenan.

ATTORNEY AND COUNSELOR AT LAW. Office adjoining Residence, Main Street. Smethport, Pa.

All legal business attended to promptly.

W. S. Hubbard.

ATTORNEY AT-LAW and Justice of the Peace. Room 4 City (P. O.) Building, OLEAN, N. Y.

E. R. Mayo & Son.

ATTORNEYS AT LAW, Office in Odd Fellows' Building, over the Post Office, Smethport, Pa. Office connected with long distance telephone.

E. F. Sherman.

EXPANSION ATTORNEY AND NOTARY PUBLIC. Claims for Bounty, Back Pay, Pensions, &c., both War of the Rebellion and Spanish War claims given prompt attention. Special attention given to both widow's and invalid claims under the act of May 9, 1900. Office No. 30 Main street, Bradford, Pa. Telephone No. 8.

Physicians

H. L. McCoy.

PHYSICIAN AND SURGEON office in I. O. O. F. Block, Main Street, Smethport, Pa.

Dr. Burg Chadwick.

PHYSICIAN AND SURGEON. Office, 12 Main street, Smethport, Pa. Office hours till 10 A. M.; 2 to 4 and 6 to 8 P. M.

John Clark, M. D., C. M.

Office and Residence in Clark Block, Smethport, Pa. Office Hours 8 to 10 A. M. and 1 to 3 P. M.

W. A. Ostrander, Ph. G., M. D.

PHYSICIAN & SURGEON

Office and Residence on Lorraine's harness store.

Day or Night Calls promptly attended to.

G. E. Benninghoff.

PHYSICIAN AND SURGEON, 9 Main St., Smethport, Pa. Special attention given to [illegible]

J. C. Brown.

PHYSICIAN AND SURGEON. Office and Residence [illegible] Smethport, Pa.

ROBERT HAMILTON, M. D., C. M.

[illegible]

Dr. E. R. Baker.

DENTIST.

[illegible]

Armstrong's Reliable Jewelry Store

Is, as ever, headquarters for everything in the line of

Standard Jewelry.

If you wish to be ON TIME buy your

Watch or Clock

at this reliable establishment. Prices are right,

Stock is Complete,

Goods are the Best, therefore your patronage is solicited.

M. L. ARMSTRONG,

Main Street, Smethport, Pa.

Don't tie the top of your jelly and preserve jars in the old fashioned way. Seal them by the new, quick, absolutely sure way—by a thin coating of Pure Refined Paraffine. Has no taste or odor. Is air tight and acid proof. Easily applied. Useful in a dozen other ways about the house. Full directions with each cake.

Sold everywhere. Made by STANDARD OIL CO.

ACME MILL,

GREEN BROS., Props.

MY STOCK IS FRESH AND CONSISTS OF:

Flour, Feed, Meal, Wheat, Corn, Oats, Hay, Straw, Bran, Middlings, Hominy, Linseed Meal, Etc.

Goods Sold for Cash only and Delivered Promptly.

Water & Hill Sts. Smethport.

Official Directory.

STATE.

Governor—William A. Stone.
Lieutenant Governor—J. P. S. Gobin.
State Treasurer—Frank L. Harris.
Auditor General—Levi G. McCauley.
Secy of Internal Affairs—James Latta.

DISTRICT AND COUNTY.

President Judge—Thomas A. Morrison, Smethport.
Member of Congress—J. C. Sibley, Venango.
State Senator—Myron Matson, Bradford.
Member of Assembly—E. A. Boyne, Bradford.
District Attorney—John P. Melvin, Bradford, Pa.
Sheriff—William B. Clarke, Smethport.
Prothonotary—G. W. Mitchell, Bradford.
County Treasurer—A. W. Boyd, Bradford.
Commissioners—A. M. Boardman, Smethport; Albert Peterson, Kane; Thos. P. Hungsville, Smethport.
Com'rs Clerk—S. D. Weaver, Kane.
Jury Com'rs—Walter Ostrander, Wm. Brooder.
Auditors A. L. Gallup, Smethport; R. G. Bartle, Port Allegany; James Devlin, Bradford.
Coroner—B. H. Hall, M. D., Bradford.
County School Superintendent—J. E. Myers, Smethport.

BOROUGH.

Burgess—F. W. Brownell.
Council—James A. McKean, president; Mrs. I. Colegrove, secretary; W. P. Walsh, treasurer; Charles McKean, C. Herzog, Alfred Hagberg, Thomas Camp, J. A. Yerden.
Justices—B. L. Knapp, W. Stark.
Constable—C. N. Bates.
High Constable—Andrew Ness.
School Directors—E. R. Mayo, president; Inc. N. Apple, treasurer; F. D. Gallup, secretary; W. F. Specht, H. W. Rubin, Oscar Engstrom.
Collector—Carl Sasse.
Assessor—J. A. Holder.
Auditors—R. C. Sasse, John Eastman, Alex Clarke.
Judge of Election—H. R. Henderson.
Inspectors of Election—Samuel Green, F. H. Freeman.

Lodge Directory.

F. & A. M.—McKean Lodge, No. 488, meets on the second and fourth Wednesday of each month, at 7:30 o'clock p. m. at Masonic Hall, Main street.

GEO. W. MITCHELL, W. M.
W. F. SPECHT, Secy.

I. O. O. F.—Smethport Lodge, No. 389, meets Friday evenings at 7:30 o'clock in I. O. O. F. Hall. Will work Initiatory degree first meeting of each month; 1st degree on second; and degree on third; and 3rd degree on fourth meetings.

A. M. THAMM, N. G.
W. G. HOLDER, Secy.

I. O. O. F.—Smethport Encampment, No. [illegible] meets the first and third Wednesdays of each month in I. O. O. F. Hall.

S. F. SWANSON, Chief Patriarch.
P. M. CHOATE, Scribe.

G. A. R.—McKean Post, No. 141, meets first and third Thursday evenings each month at [illegible] in the Odd Fellows' Hall.

E. R. MAYO, Com.
F. L. BURLINGAME, Adjutant.

W. R. C.—Meets every Thursday afternoon at [illegible] in G. A. R. Hall.

MRS. ADELL GRIDLEY, Pres't.
MRS. ROSE PURCELL, Sec'y.

A. O. U. W.—[illegible] Lodge, No. 182, Keating Hall.

[illegible] CLOUD, M. W.
[illegible]

[illegible]—Meets every Wednesday at [illegible] in Masonic Hall.

MISS A. SCULL, Pres't.
MRS. M. E. RICHMOND, Sec'y.

P. H. C.—Smethport Branch, No. 25, meets on every Tuesday evening in I. O. O. F. Hall.

C. M. COLEGROVE, Pres.
ADDIE E. STULL, Sec'y.

Phoenix Chapter No. 15, O. E. S.—Meets first and third Thursdays in each month in Odd Fellows' Hall.

MRS. W. F. SPECHT, W. M.
MRS. L. T. COLEGROVE, Sec'y.

I. O. R. M.—Meets every Monday evening in I. O. O. F. Hall. Adoption degree 1st Monday; Warrior's degree 2nd Monday; Chief's degree 3rd Monday.

J. H. LEWIS, S.
L. K. HOGARTH, C. of R.

Churches.

Methodist Episcopal—Gaylord H. Patterson, Ph. D., pastor. Class Meeting, Sunday at 10 a. m. Preaching at 10:30 a. m. Sunday School at 11:45 a. m. Junior League at 4 p. m. Epworth League at 6:30 p. m. Preaching at 7:30 p. m. General prayer meeting Thursday at 7:30 p. m.

Episcopal.—J. Heber McCandless, Rector. Services every Sunday at 10:30 a. m. and 7:45 p. m. Additional service at 8 a. m., except on first Sunday of each month. Sunday School at 9:30 a. m.

All Saint's Memorial Chapel.—East Smethport—Rev. J. Heber McCandless, Rector. Divine services every Sunday at 2:45 p. m. Sunday School 3:30 p. m. The Ladies' Guild meets every Friday at 10 a. m.

St. Elizabeth Catholic Church.—Rev. P. Cosgrove, Pastor. Mass at 11 a. m. Service at 11:30 a. m. Sunday School at 3 p. m. Services on each Sunday.

Colegrove.—Rev. W. F. Tubbs, Pastor. Services every Sunday morning at 11 o'clock.

Clermont Church.—Rev. W. F. Tubbs, Pastor. Services every other Sunday at 3 p. m.

TRAVELER'S GUIDE.

Pennsylvania

RAILROAD

BUFFALO AND ALLEGHENY VALLEY DIVISION.

Time Table—Taking effect Nov. 24, 1901.

TRAINS LEAVE SMETHPORT.

Buffalo Express, daily except Sunday, 9:14 a. m.
*Buffalo Mail, daily except Sunday, 2:39 p. m.
*Train leaving Smethport 2:39 p. m. connects at Olean with Chautauqua Division for Allegany, Salamanca, Oil City and Pittsburg.

For Clermont.

Train 122, week days.....10:39 a. m.
Train 1-6, week days.....7:07 p. m.

For Larabee, Port Allegany, Coudersport and points south:

Train 121, week days.....9:14 a. m.
Train 123, week days.....2:39 p. m.

PHILADELPHIA & ERIE DIVISION TIME TABLE.

TRAINS LEAVE EMPORIUM JUNCTION EASTWARD.

8:18 a. m.—Train 14, week days, for Sunbury, Wilkesborre, Scranton, Hazleton, Pottsville, Harrisburg and intermediate stations, arriving at Philadelphia 6:23 p. m., New York 9:30 p. m., Baltimore 6:00 p. m., Washington 7:15 p. m. Pullman Parlor car from Williamsport to Philadelphia, and passenger coaches from Kane to Philadelphia and Williamsport to Baltimore and Washington.

12:25 p. m.—Train 8, daily for Sunbury, Harrisburg and principal intermediate stations, arriving at Philadelphia 7:32 p.m., New York 10:25 p. m., Baltimore 7:30 p. m., Washington 8:55 p. m. Vestibuled parlor cars and passenger coaches, Buffalo to Philadelphia and Washington.

3:23 p. m.—Train 6, daily, for Harrisburg and intermediate stations, arriving at Philadelphia 4:25 a. m., New York 8:30 a. m., Baltimore 7:10 a. m., Washington 4:05 a. m. Pullman sleeping cars from Harrisburg to Philadelphia and New York. Philadelphia passengers can remain in sleeper undisturbed until 7:10 a. m.

10:35 p. m.—Train 4, daily for Sunbury, Harrisburg and intermediate stations, arriving at Philadelphia [illegible] New York 9:33 a. m., week days; 10:25 a. m. Sundays; Baltimore [illegible] Washington 8:55 a. m. Pullman sleeping cars [illegible] Erie and Williamsport to Philadelphia and Williamsport to Washington and passenger coaches from Erie to Philadelphia and Williamsport to Baltimore.

12:01 a. m.—Train 24, daily for Sunbury, Harrisburg and principal intermediate stations, arriving at Philadelphia 7:00 a. m., New York 9:55 a. m., week days; 10:25 a. m. Sundays; Baltimore [illegible] Washington 8:55 a. m. Pullman sleeping cars from Erie to Philadelphia and Williamsport to Washington and passenger coaches, Buffalo to Philadelphia and Washington.

WESTWARD.

8:10 a. m.—Train 9, daily, for Erie, Ridgway and weekdays DuBois, Clermont and intermediate stations.

10:20 a. m.—Train 3, daily for Erie and week days for DuBois and intermediate stations.

6:20 p. m.—Train 101, week days, for Kane and intermediate stations.

Weekdays.

NORTH A. M. Lv.	STATIONS	SOUTH Ar. P. M.
9 40	Ridgway	12 01
9 55	Johnsonburg	11 46
10 18	Glen Hazel	11 28
10 20	Straight	11 20
10 25	Instanter	11 16
10 31	Smith's Run	11 10
10 38	Woodvale	11 04
10 41	Clermont	11 00
A. M.		A. M.

Connections are made with train 8, leaving Johnsonburg at 11:48 a. m. for Erie and intermediate points, arriving at Erie at 3:50 p. m., and at Ridgway with train 206, leaving Ridgway 12:30 p. m. for DuBois, Red Bank, Pittsburg and intermediate points and train 6, leaving Ridgway at 2:20 p. m. for Philadelphia, New York, Baltimore and Washington.

J. B. HUTCHINSON, General Manager. J. B. WOOD, Gen'l Pass. Agt.

B. B. & K. RAILWAY TIME TABLE.

Eastern Standard Time.

IN EFFECT JAN. 16, 1902.

SOUTHBOUND.

STATIONS	1	3	5	7	25
	A. M.	A. M.	P. M.	P. M.	A. M.
Bradford Leave	7 00	10 10	1 00	4 10	. . .
Kinzua June	8 05	10 45	2 05	4 46	. . .
Aiken	8 09	10 49	2 10	4 49	. . .
Davis	8 14	10 54	2 15	4 54	. . .
Simpson	8 20	11 00	2 21	5 00	. . .
Ormsby	8 30	11 10	2 30	5 10	. . .
Smethport Ar.	8 55	11 40	2 55	5 35	. . .
Lv.	9 00	10 35	1 55	4 35	. . .
Mt. Jewett	9 00	11 40	3 00	5 40	. . .
Kane Ar.	9 35	12 15	3 35	6 15	. . .
Lv.	9 45		3 45	. . .	. . .
Nansen	10 17	. . .	4 23	. . .	. . .
Sheffield June	10 40	. . .	4 50	. . .	. . .
Marienville	11 20	. . .	5 35	. . .	. . .
Tylersburg	12 00	. . .	. . .	. . .	. . .
Lucinda	12 15	. . .	. . .	. . .	. . .
West Carron	12 40	. . .	. . .	. . .	6 00
Clarion June	12 45	. . .	. . .	. . .	6 04
Shippenville	1 00	. . .	. . .	. . .	6 19
Knox	1 10	. . .	. . .	. . .	6 32
St. Petersburg	1 57	. . .	. . .	. . .	7 16
Foxburg	2 10	. . .	. . .	. . .	7 30
Parker	2 25	. . .	. . .	. . .	7 46
Petrolia	2 52	. . .	. . .	. . .	8 02
Chicora	3 10	. . .	. . .	. . .	8 22
Butler	4 00	. . .	. . .	. . .	9 20
Callery June	4 25	. . .	. . .	. . .	10 45
Allegheny Ar.	6 30	. . .	. . .	. . .	10 45
	P. M.	P. M.	P. M.	P. M.	A. M.

NORTHBOUND

STATIONS	2	4	6	8	26
	A. M.	A. M.	P. M.	A. M.	P. M.
Allegheny Lv.	. . .	. . .	. . .	7 30	3 25
Callery June	. . .	. . .	. . .	8 30	4 25
Butler	. . .	. . .	. . .	9 30	5 15
Chicora	. . .	. . .	. . .	10 10	5 54
Petrolia	. . .	. . .	. . .	10 28	6 13
Parker	. . .	. . .	. . .	10 58	6 40
Foxburg	. . .	. . .	. . .	11 15	7 00
St. Petersburg	. . .	. . .	. . .	11 30	7 16
Knox	. . .	. . .	. . .	12 15	8 00
Shippenville	. . .	. . .	. . .	12 32	8 18
Clarion June	. . .	. . .	. . .	12 45	8 30
West Clarion	. . .	. . .	. . .	12 48	8 33
Lucinda	. . .	. . .	. . .	1 15	. . .
Tylersburg	. . .	. . .	. . .	1 34	. . .
Marienville	. . .	8 10	. . .	2 15	. . .
Sheffield June	. . .	8 40	. . .	3 00	. . .
Nansen	. . .	9 23	. . .	3 55	. . .
Knox Ar.	. . .	9 55	. . .	4 26	. . .
Lv.	7 25	10 05	1 55	4 05	. . .
Mt. Jewett	8 00	10 45	2 30	4 40	. . .
Corydon	8 30	11 20	3 00	5 10	. . .
Smethport Ar.	8 55	11 40	3 25	5 35	. . .
Lv.	8 40	10 35	2 45	4 35	. . .
Ormsby	8 50	11 19	2 55	5 19	. . .
Davis	8 47	11 25	2 45	5 25	. . .
Aiken	8 50	11 30	2 50	5 30	. . .
Kinzua June	8 55	11 36	2 55	5 35	. . .
Bradford Ar.	9 30	12 15	3 35	6 15	. . .
	A. M.	P. M.	P. M.	P. M.	P. M.

Trains 1 and 7 run daily between Bradford, Smethport and Kane. All other trains daily except Sunday.

JNO. C. McKENNA, Gen. Pass. Agent.

The Pittsburg, Shawmut & Northern R'y.

[illegible]

"ST. LOUIS & SHAWMUT LINE."

[illegible]					
7 05	1 [illegible]	R. McDowell	8 [illegible]	12 30	4 [illegible]
7 [illegible]	2 [illegible]	Hazelhurst	7 50	12 07	4 20
6 [illegible]	2 05	3 37	Mary Dale	7 [illegible]	11 [illegible]	4 19
5 52	2 10	3 40	Rose [illegible]	7 05	11 30	4 13
5 37	2 17	3 47	Comet	7 [illegible]	11 18	4 08
				7 10	11 10	4 00
5 45	2 36	3 55	Smethport	P. m.		
		9 24		7 15		
6 07	2 43	9 27	Farmers Valley	7 03	10 58	3 45
6 11	2 49	9 34	Curryville	6 56	10 51	3 21
6 20	2 55	9 40	Larabee	6 50	10 46	3 15

SHAWMUT DIVISION.

Southward Read down	STATIONS & Sidings	Northward Read up
P. M.	A. M.	P. M. A. M.
7 49	11 30	Clermont	7 00	8 35
7 59	11 42	Wellendorf	6 28	8 17
8 12	12 06	Wildwood	6 40	8 04
8 22	12 19	North Fork	6 38	7 53
8 29	12 28	Bear Run	5 26	7 47
	AM			PM
8 47	12 50	St. Marys	4 50	7 25
9 07	1 30 7 38	St. Marys	11 02	6 47
	2 52 7 40	Kaul	11 00	6 45
	3 17 8 03	Paine	10 34	6 20
	3 21 8 08	Kersey	10 30	6 15
	4 00 8 46	Elbon	9 50	5 44
	4 05 8 50	Hyde	9 45	5 40
AM	AM		PM	AM
	6 03	St. Marys	6 08	
8 05	6 30	Paine	5 42	8 05
8 35	7 00	Byrne	5 10	7 30
8 40	7 05	Weedville	5 05	7 05

Close connections at St. Marys with P. & E. R. R. for all points East and West. At Clermont, for all points on W. N. Y. & P. R'y. or their connections.

N. B.—All trains daily except Sunday.

M. S. BLAIR, General Supt. C. H. HAMMOND, Gen. Pass. Agt.

St. Marys, Pa.

COUDERSPORT & PORT ALLEGANY Railroad Time Table, taking effect Monday, March 18, 1901.

Ar. Eastward A. M.	A. M.	P. M.	STATIONS.	Dp	Lv Westward. A. M.	P. M.	A. M.
8.05	7.05	2.10	Ulysses		7.20	2.25	9.10
7.50	6.53	2.10	Crowell		7.27	2.32	9.10
7.46	6	1.57	Carpenter	0	7.34	2.39	9.22
7.40	6.48	1.53	Perkins		7.32	2.37	9.20
7.37	6.45	1.50	New'd June		7.37	2.42	9.32
0	0	1.45	Newfield		7.46	0	0
7.05	6.30	1.41	Gold		7.44	2.49	9.40
7.00	6.38	1.35	Raymond		7.49	2.45	9.47
6.45	6.21	1.21	Seven Bdg's		8.01	3.06	10.02
6.40	6.17	1.20	Colesburg		8.04	3.09	10.10
6.25	6.10	1.12	Frinks		8.12	3.17	10.20
6.15	0	1.05	N. Conds'pt	0	0	3.26	10.35
6.10	6.00	1.00	Dp. Ar.		8.25	3.30	10.45
A.M.	A.M.	P.M.	Coudersport.				P.M.
4.20	7.45	12.15	Ar.	Dp.	8.28	6.00	1.20
0	0	12.13	Hammond	0	0	0	0
4.05	7.38	12.09	Olmsted		8.33	6.05	1.34
3.59	7.35	12.05	Mina		8.37	6.10	1.39
3.45	0	11.50	Knowlton		0	6.17	0
3.40	7.25	11.55	Roulette		8.47	6.21	1.51
3.30	7.16	11.47	Burtville		8.54	6.28	2.01
3.25	0	11.41	Coleman		0	6.34	0
3.20	0	0	Chem. Works		0	0	0
3.15	7.05	12.36	Pt. Allegany		9.08	6.40	2.25
P.M.	P.M.	A.M.	Dp	Ar	A.M.	P.M.	P.M.

o—Trains do not stop.

Connections at Ulysses with N. Y. C. & H. R. R.; at Port Allegany with W. N. Y. & P. R'y. and at Newfield Junction with B. & S. R. R.

Trains run on eastern standard time.

B. A. M'CLURE, Supt.

Kushequa Route.

In Effect May 20, 1901.

Leave Newton for Smethport, 6:25 a. m., 12:45 p. m., 5:25 p. m.

Arrive Smethport 8:47 a. m., 1:10 p. m., 7:17 p. m.

Leave Smethport for Mt. Jewett 7:55 a. m., 12 m., 4:55 p. m.

Arrive Mt. Jewett 9:08 a. m., 1:00 p. m., 7:1, p. m.

Leave Mt. Jewett for Smethport 8:05 a. m., 11:00 a. m., 2:40 p. m., 6:08 p. m.

T. E. MOULTON, Supt.

D. F. PARISH, G. P. A.

CANDY CATH